Wilmington Public Library
Esther Hall, Librarian
No. Wilmington, Mass.

The Wilmington Crusader

VOL. 15 NO. 15 | Wednesday, April 9, 1952 | WILMINGTON, MASSACHUSETTS | PRICE 5 CENTS

Wilmington Gravel Pit To Reduce Highway Costs

"The Town of Wilmington is going into the gravel business," said Dean Cushing, Town Manager, in an interview with the Crusader reporter, Tuesday morning.

"Gravel," he told your reporter, "costs the town 35 cents a yard, loaded in the Town trucks. That might sound cheap, but when one considers the hundreds of truck loads that we use, and can use, every year, any reduction in cost will be a savings of no mean degree!"

"Up in North Wilmington, behind the Pumping Station is a series of hills, coming out of the pond. Those hills are on town property. We have examined them, and find the gravel to be of good quality, from first indications."

"This will mean quite a savings to the town, in a period of years," the TM pointed out. "We use a lot of gravel, and we could use a lot more, in opening up new roads, as well as fixing up those which need repairs. This gravel can be loaded on the town trucks for about 15 cents a yard, which means that we will be getting over twice as much gravel for our money, and probably saving some trucking costs, too!" The TM's eyes gleamed as he spoke.

Your reporter went up and inspected the proposed gravel lot. It is reached by a woodland road, off the Andover Road.

In the middle of what is known to some of the older residents of Wilmington as Nod Pond, where the old mill pond once flooded seventy-five acres of land, and near where the Wilmington Pumping Station now stands are some gravel hills, about 40 feet high, maybe 500 feet long, and 400 feet wide, at their greatest dimensions.

Nearby are other pits, one owned by Van Steensburg, and another owned by Benevento. Both of these pits provide excellent gravel, and from material which was laid down at the same time, in glacial history, as that of the town's proposed pits.

There is no reason to doubt that the town will have an excellent supply of gravel, at this pit. Not only that, but your reporter estimates that there is 190,000 yards or more, in this place, enough to last the town for a long long time.

NORTH READING DRIVE IN THEATRE

The North Reading Drive-In Theatre, at the junction of Routes 62 and 128, in North Reading, announces that the theatre will be re-opened for the summer at sundown, April 12th.

As in previous years, the theatre will be operated for the benefit of motorists, and families in cars. Microphones are placed in each car. There is a playground, for the children. Snack bars and refreshment stands together with other conveniences are available to the public.

The theatre will be open to the public for the entire summer.

RURAL SALES INCREASE

Continuing its spectacular advances of recent years, the liquefied petroleum gas industry registered an estimated 25.9% sales increase in 1951, Mr. John Hanley, MacLellan's Rural Appliance Center, local LP-Gas Dealer, said today.

Approximately 4,100,000,000 gallons of the fuel, also known as butane, propane, bottled and tank gas, were marketed nationally, compared with 3,254,082,000 in 1950. This is exclusive of the amounts that went into production of aviation and motor gasoline and synthetic rubber.

Quoting figures from an industry survey, Mr. Hanley asserted that well over two-thirds of the 1951 total was used for household, farm and direct motor fuel applications. The remainder was consumed for industrial, chemical manufacturing and miscellaneous purposes.

Considered by many as one of the fastest-growing industries in the nation today, the L-P Gas business is now bringing the comforts and conveniences of modern gas service to millions of homes in farm, small town and suburban areas. In 1951 alone, the survey shows an estimated 470,000 cooking ranges were produced specifically for use with L-P Gas. An additional large number manufactured for other gases were adaptible to LP-Gas with minor changes and undoubtedly many of them were installed in homes equipped for LP-Gas service.

Approximately 260,000 of the automatic gas heaters turned out last year were designed for LP-Gas operation, and substntial percentages of the gas heating equipment. refrigerators, clothes dryers and incineraters also went into the LP-Gas market.

MAKE YOURSELF A HAT AND BAG SET!

Surprise your friends and scoop the spring season with this gay circle cap and matching bag that you can crochet yourself in Ecru—the new spring color. Even if you're a beginner, you'll find these accessories work up quickly and easily in sturdy Soft Spun rayon yarn—and they'll cost you less than a dollar apiece. To get started soon, write for your free instructions. Send a stamped self-addressed envelope to the Woman's Page Editor of this newspaper.

Holy Week In Town Churches

BREAKING GROUND FOR THE NEW PARISH HOUSE

Scene in back of the Congregational Church, on Palm Sunday, as Mrs. Esther Nichols, Chairman of the Parish House Building Committee, takes the first spadeful of earth, for the new Parish House. E. Hayward Bliss, left, and the Rev. Stanley Cummings, Minister, together with members of the choir look on.

CONGREGATIONAL CHURCH BREAKS GROUND FOR NEW PARISH HOUSE

Under heavy moving clouds, in a brisk southwest breeze, the members of the Congregational Church, and their friends of all religious denominations in the Town of Wilmington gathered at noon, on Palm Sunday, to witness the breaking of the ground, for a new Parish House.

The Service began at 12:15 p.m. with an organ prelude, and a call to the Service of Ground Breaking, by the Rev. Stanley Cummings, Minister of the Church. In a brief Invocation, the Rev. Cummings reviewed the efforts of those who had gone on before, in this town, and in this church.

An Affirmation of Faith, read by the members of the Congregational Church, then followed, and in turn, The Purpose of This Church was read, in unision.

The Ceremony of Turning the Earth was brief. Mrs. Guy E. Nichols, Chairman of the Parish House Committee turned the first spadefull of earth. She was followed by Mr. William J. Mann, of the Forest Street Congregational Church, the Rev. Albert Shea, of St. Thomas Church, and Mr. Albert S. Kaufman, president of the Hebrew Synagogue. Mr. Kenneth M. Lyons, Chairman of the Board of Selectmen was the last to turn the ground.

Then followed the Doxology.

The Rev. Stanley Cummings offered a Prayer of Consecration.

Prayer of Consecration.

Almighty and Everlasting God.

Grand Architect of the universe and builder of life divine in the hearts of men; Every good and perfect gift cometh from thee, and we acknowledge thy goodness and thy guiding hand, as we rejoice today in the culmination of our hopes. Not unto us, O Lord, not unto us, but unto thy name we give glory.

Grant also, we pray thee, that we fail not to remember our debt to those who have gone before us; —our fathers, who brought to these shores the ideal of freedom and a stedfast devotion to thee, the living God; the pioneers of this community, who founded a church and established it as a bulwark of good government; all those who have been born in her, and lived and died in the fear of the living God; and especially, today, we remember our debt to those devoted men and women, now gone to rest, who saw the vision of this day and worked to bring it to pass. Others have labored, and we are entered into their labors.

We beseech thee, O God, that our triumph may be not the end but the beginning of our labors. Here, O Lord, on this festive day, we pledge our allegiance to the Kingdom of our Lord Christ. We vow to thee that we shall make the halls which are about to rise on this ground the scene of tireless and sacrificial efforts on behalf of the House not made with hands.

Consecrate us now to thy service Lord,
By the power of grace divine;

Continued on Page 4

TM LOOKING FOR A SANITARY-BUILDING INSPECTOR

The TM has announced that he is looking for a person who can qualify as Sanitarian, and Building Inspector, at the same time. If a qualified person can be found, it will be a full time job.

HOLY NAME SOCIETY

The Holy Name Society will receive Holy Communion, in Villanova Hall, on Easter Sunday. All the men of the parish are invited.

MINUTES OF THE BOARD OF SELECTMEN MEETING—MARCH 31, 1952

A meeting of the Board of Selectmen was held at the Town Hall this date at 8:00 P.M. Mr. Woods was absent.

Upon motion duly made and seconded, it was VOTED: That the petition of the New England Telephone & Telegraph Company and the Town of Reading Municipal Light Department for the relocation of one pole on Lowell Street #22/83, westerly fourteen feet, be approved.

That the following licenses be granted: Sunday Entertainment for March 23, 1952, Fee $1.00 Robert Jones, d/b/a Wilmington Theatre, Main Street.

Sunday Entertainment for March 30 and April 6, 1952, Fee $2.00 Robert Jones, d/b/a Wilmington Theatre, Main Street.

Sunday Entertainment from March 2 to 31, 1952, Fee $2.00 Angela DePasquale, d/b/a Rocco's Restaurant, 193 Main Street.

That the application of Henry Edmund Meade, for the renewal of a license to operate a taxi at the East Boston Airport, be granted.

That tthe application of Arthur E. Allgrove, to sell flowers and plants at 311 Middlesex Avenue be granted.

That the application of Elizabeth A. Tattersall for permission

(continued on Page 12)

DON'T—
LET EXCAVATING - GRADING - TRENCH DIGGING PROBLEMS BOTHER YOU - CALL
ARAKELIAN & JONES, INC.
117 Rangeway Rd., No. Billerica
Tel. 329
Shovels or Bulldozers For Hire

DAVIS Flowers
Funeral and Wedding Designs
Bouquets Potted Plants
Boston Road - Tel. Billerica 2671
FREE DELIVERY

IT'S EASY
To have a . .
—O—
Custom made house blinds-created for YOUR home add so much to the original design.
Blinds installed and painted if desired.
HOUSE BLINDS
Made to Order
For Information Call
Reading 2094W

● TELEVISION ●
SALES and SERVICE
Philco - Arvin - Dumont
Admiral - Stewart Warner
WE SERVICE ALL MAKES
Records and Phonographs
Television & Music Company
Andover Road Billerica 2-3014
Open Mon. - Sat. 9 a.m. - 9 p.m.

WALLPAPER
Touraine - Kyanize Paints
Over 15,000 rolls in Stock
Bradbury's - Woburn
318 Main st. WO 2-2747

NORTH READING DRIVE-IN RT. 28
OPENING
● SATURDAY, APRIL 12 ●
● Saturday to Tuesday ●
April 12—15
WILLIAM POWELL
"TREASURE OF LOST CANYON"
Co-Feature
"HERE COME THE NELSONS"
● Wednesday thru Saturday ●
April 16—19
JAMES STEWART
ARTHUR KENNEDY
"BEND OF THE RIVER"
Co-Feature
LINDA DARNELL
"LADY PAYS OFF"
Playground Area Refreshments
Speakers in Cars Snack Bar

The Wilmington Crusader

Published Every Wednesday

Entered as second-class matter November 22, 1950, at the Post Office at Wilmington, Massachusetts, under the act of March 3, 1897, by The Billerica Publishing Co

STANLEY J. BOCKO ..... Publisher
Box 506, Wilmington, Mass. — Lowell Office - 95 Bridge street - Tel. 8812
LARZ NEILSON ..... Editor
47 High street, Tel. Wilmington 2346, North Wilmington
RICHARD A. PATTERSON ..... Business Manager

THE WILMINGTON CRUSADER assumes no financial responsibility for errors in advertisements, but will publish without charge a correction in the next issue.

PRACTICAL JOKER

The wise man who pontificated that the lowest form of humor was a pun didn't know what he was talking about. The lowest form of humor, quite frequently, is what is known as a "practical joke."

Within the fortnight, a "practical joker" called one of Wilmington's funeral directors, on the telephone, and, in the name of one of Wilmington's physicians, notified the director that a certain person had died.

Fortunately, the director was discreet enough to make inquiries, before having his hearse driven to the address.

There have been many cases of people who, with weak hearts, have dropped dead, because a hearse stopped outside the door.

Our practical joker wasn't smart. He was criminally stupid.

THE BROTHERHOOD OF FAITH

Perhaps it was a small thing, not worthy of notice. A small church, in a small town planned to have a ceremony, the turning of the ground, for a new parish house.

Members of a different church, a different faith, heard of this plan, and requested that they take part, and, as a result, present for this ceremony.

A Protestant Church broke ground. Catholic and Jews took part in the brief ceremony.

Perhaps it was a small thing, not worthy of notice. We don't think so. It affirms, in our belief, the essentials of the Brotherhood of Faith.

READERS' FORUM

LETTER TO THE EDITOR

30 March, 1952
Karlsruhe, Germany

Some time ago I dashed off a few words about my life here in Germany, but I have thought since then that I should have given you some dope at that time abut Walter E. Jr., who is perhaps better known to the residents of Wilmington than his dad was. After his hitch in the Marine Corps, you see he didn't follow in my footsteps and stick to the Army, he entered N.C. State University, and this year is his graduating year, so I am sending along one of his pictures posed for the graduating class, and a few clippings that you, Editor, might be able to get some news from the home town folks.

Julia and I are still in the best of health and I intend to stay over on this side of the world as long as possible and then when I return to the USA, I intend to hang-up my uniform and retire.

Two world wars, two participations in the two wars occupations of Germany, both the European and Asiatic Theatres in World War II not to mention the occupation of Japan and years and years ago. Pershing's Expedition into Mexico makes me feel that when this overseas tour is over that I will have seen enough of military life. Regards to Joe McMahon, Tim Cunningham, George Spanos, Harry Huntley and all the rest of the old timers around Wilmington.

Sincerely
Walter E. Schact.

Me too: Julia S. Regards to all the Ladies.

(Editor's Note)

We are happy to print this letter from Sgt. Schact. We regret that we are unable to print the picture of young Walter, due to the depletion of our picture fund. (We have to send all our pictures out to be processed, and that costs a small paper like this one money.)

Walter Jr., as the Sergeant remarks, is truly making a name for himself. In a magazine aritcle about an All American Football team, which was sent to this paper, there is an article about Walter.

"North Carolina State may have seen better football years, but the Chapter's 51 contributions to the team left nothing to be desired. Guard Walter Schact, a Marine Corps veteran, was one of the Wolfpack's toughest forward wall operators, playing it both ways, on offense and defense. An outstanding campus leader, he was also the morale builder of the team. And it was in recognition of these qualities of leadership that his fellow athletes elected him President of the Monogram Club."

LETTER TO THE EDITOR

Dear Editor:

I was sure glad to receive the "Wilmington Crusader."

My home is in McDonald Road, North Wilmington, and it sure feels nice to read some Wilmington news and I want to thank all of you and would like very much if you would send me the Crusader each week.

I joined the Air Force in July of '51, and took my basic training at Sampson A.F.B., New York.

After eight weeks of basic, I was sent to Turner A.F.B. in Albany Georgia.

Since October of '51 I have been taking a lot of training on Fire-Fighting for over three months and now I am on the Crash-Rescue Fire Station #3 and I am also a C-2 Operator.

Well, that about covers my doings in the Air Force.

Many thanks,
Walter Canelas

LETTER TO THE EDITOR

Dear Sir:

I have been receiving the Crusader for several weeks now, and I wish to thank whoever is responsible for having it mailed to me.

My wife and I look forward to its arrival every week. It sure is nice to read all about what goes on in the home town.

I've seen quite a bit of the country since I left home and believe me I haven't been any place yet that I would rather be than in the old home town.

Thanks again for your thoughtfulness,

Sincerely,
PFC Robert Soule AF 11240258
3772 Students Squadron Br'ks 304
Sheppard Air Force Base
Wichita Falls, Texas.

P.S. As I am now living off the base, would you please change my mailing address to:
2111 Indian Heights
Wichita Falls, Texas.

COMMUNITY FORUM PROGRAM

At the request of the Office of Defense Mobilization, Edward C. Manning has become the representative of the Community Forum, in Wilmington. Mr. Manning has organized a small committee, and plans are underway to dessiminate information to the people of Wilmington, on the problems of defense, which so vitally affect our nation today.

The letter of explanation, which Mr. Manning received, at the time he was requested to take this post, follows:

Kenneth M. Lyons, Chairman of the Board of Selectmen, Henry Porter, Postmaster, Warren Willis, Joseph B. McMahon, Mrs. Wavie Drew, Larz Neilson and Mrs. Marion Woller are assisting Mr. Manning, as a committee.

Executive Office of the President
Office of Defense Mobilization
Washington 25, D.C.

Mr. Edward C. Manning,
Wilmington, Massachusetts.

Dear Mr. Manning:

The enclosed pamphlet, "Mobilization is Everyone's Job," sets forth the purpose of the Community Forums Program of the Office of Defense Mobilization. It is also explanatory of the service which we hope you will render this office, your country and yourself.

Because of advices which indicate your activity and your position in local affairs, Mr. Charles E. Wilson, Director of the Office of Defense Mobilization, has authorized me to ask you to become the Community Forum representative in Wilmington.

There is no expense to you involved in this service. We want you to give us the use of your prestige and a little of your time.

With reference to the civic club contacts as outlined on Page 2 of the pamphlet, Mr. Wilson has already forwarded a request for cooperation to the presidents of the local units of many national organizations such as the Junior Chamber of Commerce, Lions International, General Federation of Women's Clubs, American Legion, Rotary International and Optimist International. You should contact the presidents of not only the organizations mentioned above, but those of all other men's and women's groups which meet regularly.

The time during which we anticipate you would serve as a Community Forums representative would be for the duration of the national emergency but we do not at present foresee the necessity for making any greater inroads upon your time than the two services outlined in the pamphlet. Should the emergency intensify, we would look to you for local leadership.

We hope to hear from you affirmatively, and are enclosing a franked return envelope for your convenience in reply. Please also advise us the number of information sheets (copy attached) which you will need to give full coverage to the civic clubs and groups which meet regularly in your community.

With our thanks for your anticipated acceptance, I am

Sincerely
Horace E. Loomis,
Assistant to the Director.

SCOUTS ARE LOOKING FOR HELP

The project at Camp 40 Acres, which is being brought up to date by work of various helpers, can stand more help, this paper has been advised. This is a place that is open to all Girl Scouts and Boy Scouts of Wilmington. If you can help, with labor, material, or other donations, please call Wilmington 452.

AUCTION OF REAL ESTATE BY TOWN

There is a public notice, on the bulletin board of the Town Hall, by the Town Treasurer, that there will be an action of real estate, taken by the town, for tax money, on April 17, at 2:30 p.m.

A large number of lots are listed. The action will be in the Town Hall.

CARL C. NEILSON CARL G. NEILSON ROBERT J. FARRELL
No. Woburn Machine Co.
Machinists - Steam Fitters - Millwrights
Acetylene and Electric Welding
Metallizing of Metals
19 Nichols St. - TEL. WOBURN 2-1163 - Woburn, Mass.

TV
And Radio Repair Service
All - Makes
WOBURN TELEVISION Co.
5 MANN'S CT. - WOBURN
TEL. WOBURN 2-0459

Wanted
Conscientious, hard-working, sober Laborers for possible work in the Highway, Water and Cemetery Departments. Contact Town Manager.

Wanted
Clerk, with some bookkeeping experience to work at Town Hall. Salary $28.00 to $35.00. Contact Town Manager.

FAST-EXPERT REFRIGERATION REPAIR SERVICE

"ALL MAKES"
Guaranteed Work
LASALLE REFRIGERATION CO.
285 Main St. - WOBURN 2-1635

DAY NURSERY
All day or half day. Approved by Board of Health. Transportation arranged.
66 Middlesex Avenue
Tel. Wilmington 2536

ROCCO'S
Italian Food -- - Pizza
Our Specialty
FRESHLY MADE DOWNYFLAKE DONUTS
Special Orders To Take Out
Coffee and Donuts to eat here
— Ask for our Special Menu —

NO. READING AUTO PARTS
TOP DOLLAR for your CAR or TRUCK - any model year or condition!
COMPLETE LINE OF USED PARTS
Route 28 - No. Reading 244

MEMORIALS OF DISTINCTION
GRANITE - BRONZE MARBLE
DIGNIFIED
Courteous Service
Fine MEMORIALS
Roessler & Sons, Inc.
SHOW ROOM and PLANT
117 SALEM STREET — WOBURN 2-1184

SMART & AKESON INC.
29 Winn Street • Woburn
FORD SALES & SERVICE
Ford
—We Have The Car You Want—
Woburn 2-2445-6

try our... DELICIOUS Cakes·Pies·Rolls·Buns
"FRESHLY BAKED RIGHT HERE AT HOME"
SPECIAL RATES FOR PARTIES
SILVER LAKE BAKERY
ROUTE 38, SO. TEWKSBURY Tel. WILMINGTON 345

• TOWN NOTES •

THE OLD CARRIAGE SHEDS

The beginning of the new Parish House, for the Congregational Church brings to mind the old carriage sheds, which once stood near the church.

Many of Wilmington's residents can remember these sheds, which stood between the Church, and the old cemetery, and also in back.

A small piece remains today, which, we understand, the architect plans to use for an office, temporarily.

In the days before the automobile, these carriage sheds were used to "park" the horses and carriages of the worshippers, every Sunday. Once upon a time, when this Church was the only one in Wilmington, nearly everyone in town could be seen, each Sunday, in their carriage, (or wagon) heading for the Church, and, of course the carriage shed.

In the northern corner, that is, the corner farthest from the street was the town Hearse House, in which the town hearse was kept. One of Wilmington's more prominent residents can remember, as a boy, being sent over to "shine up the hearse."

The carriage sheds themselves were the scene, each fall, of the Annual Fair, of the Farmer's and Mechanic's Club of Wilmington. Here, in the sheds, would be the various exhibits, poultry, rabbits, and preserves, such as we see today at the Grange Fair.

The front of the old cemetery, adjacent to the driveway, a Merry-Go-Round used to be set up, one that, apparently, depended on human muscles, because we have been told, by one lady, that the boys got free rides, in return for pushing the device.

Back in the 1890's, when the Farmer's and Meechanic's Club was the society of Wilmington, this Fair used to be quite an event. In addition to that portion which was held on the Church grounds, there would be plowing matches, in various nearby fields, and races on the Common.

Just when the carriage sheds were built is not known, but they were apparently added after the church was rebuilt, during the Civil War.

Mrs. Sabra Carter, who lived in the "White" house, on Middlesex Avenue was paid a small sum of money, by the town, in 1868, "for storage of the hearse."

In the Selectman's report of 1866, there is an item, "Moving and underpinning Hearse House, $7.00," while another one, in 1865 reads "Pd Browne & Carter, for painting Hearse House, $37.86."

FIRE WELL CLEANED UP

We have noticed that the Fire Well, on Ballardvale Street is cleaner now, than we have ever seen it before. We don't know if this is because somebody cleaned it, or just that we have had our eyes opened, since the fire up that way a few weeks ago, but anyway, the Wilmington Fire Department has erected a sign, requesting people not to dump trash into the well.

BLOOPER

Somehow, we seem to pull bloopers with the Fire Department. A couple of weeks age, we got all tangled about the number to call, to report a fire. We said 420, and it should have been 421. So we sat down and drilled the number 421 into our memory.

When the number 421 is called, the boys in the station re-act immediately. The instant that phone starts to ring, they start putting their boots on, so that they can leave without any delay.

Now, we should have reported the number to call, for permission to have a bonfire, or something like that, as being 3346. We shall remember that, now, 3346, 3346, 3346.

Anyway, can we say that the Fire Department gets a boot out of it?

ONE DUCK TO AN ACRE

We saw about 100 fat saucy black ducks, down on the Hundred Acre Meadow, last week-end.

BRIDGES INSPECTED

The State Department of Public Utilities, in charge of such things as railroad bridges, had an inspector in town looking over the bridges, last week. We don't know if he looked them all over, but we do know that he didn't find anything wrong, in regards to strength, on the ones he did look over.

THE CYNIC OFFERS ADVICE

We have a cynical friend, who has got that way through experience. He commented on our story of last week (about the Registry of Motor Vehicles) and we must admit that he knows whereof he speaks. His comment was that the Registry will never forget the story, and that, some day, some where, they will catch your correspondent's car, parked beside a hydrant or doing 42 miles an hour, in a 40 mile zone.

Our cynical friend is positive that we are going to lose our license. Not only that, but he expects that the jail doors are going to be closed on us, and the keys thrown away.

We don't believe that the Registry would pull a trick like that, but we respect our friend's judgement. We are beginning to plan on lining up some friends, in our old home town, who will send to our prison cell the usual quota of cigarettes, and cake, complete with enclosed file. We don't smoke, but the cigarettes will give us a chance to be big hearted and share them with our fellow prisoners.

THE FIRE STATION

It cannot be said that plans are progressing, on the Fire Station, because it is all in the talkative stage at the moment. However it can be said that under consideration is a plan to make it of cinder blocks, with a brick veneer, in front. We have even heard a whisper about installing a combination electric stove, refrigerator, and deep freeze, for the fire laddies. We don't know if it is true.

A GOOD SPORT

A couple of weeks ago, we carried an editorial comment about our Chief of Police, Paul Lynch. This is to report that the first time Paul saw us, after that editorial was published, he came up and shook our hand.

THE FLOWERS THAT BLOOM IN THE SPRING TRA LA!

Last Friday, as we were driving around town, we spotted Crocus blossoms on five lawns, at the homes of Frank Stevens, and Winston Chamberlain, on Glen Road, John Hayward, on Middlesex Avenue, and on High Street, Wallace Barrows and Forace Booker. We were in nearly every other part of the town, and didn't see any more, but we have no doubt we shall hear about some others.

Our own Crocus seem to be getting tired, or lazy. No show.

WILLIAM E. RICH IN KOREA

William E. Rich of 669 Main Street, is now in Korea. His address is Cpl. William E. Rich, US Marines, 1153286, F Co. Bn, 7th MAR, 1st Marine Division, FMF, FPO, San Francisco, California.

HELEN LEE'S
BEAUTY SHOPPE
Wilmington Square
Wil. 2698

CESSPOOL
Joseph H. App
855 Main St. Wilmington
TEL. WILMINGTON
2223 or 379

CESSPOOLS
Septic Tanks
Pumped and Installed
WE USE
Solvex Chemical
FREE
ESTIMATES

CROSWELL
FUNERAL SERVICE
NORTH READING Tel. 31

Glen E. Connolly
Radio - Television
EXPERT SERVICE
REASONABLE RATES
Call WILMINGTON 2527

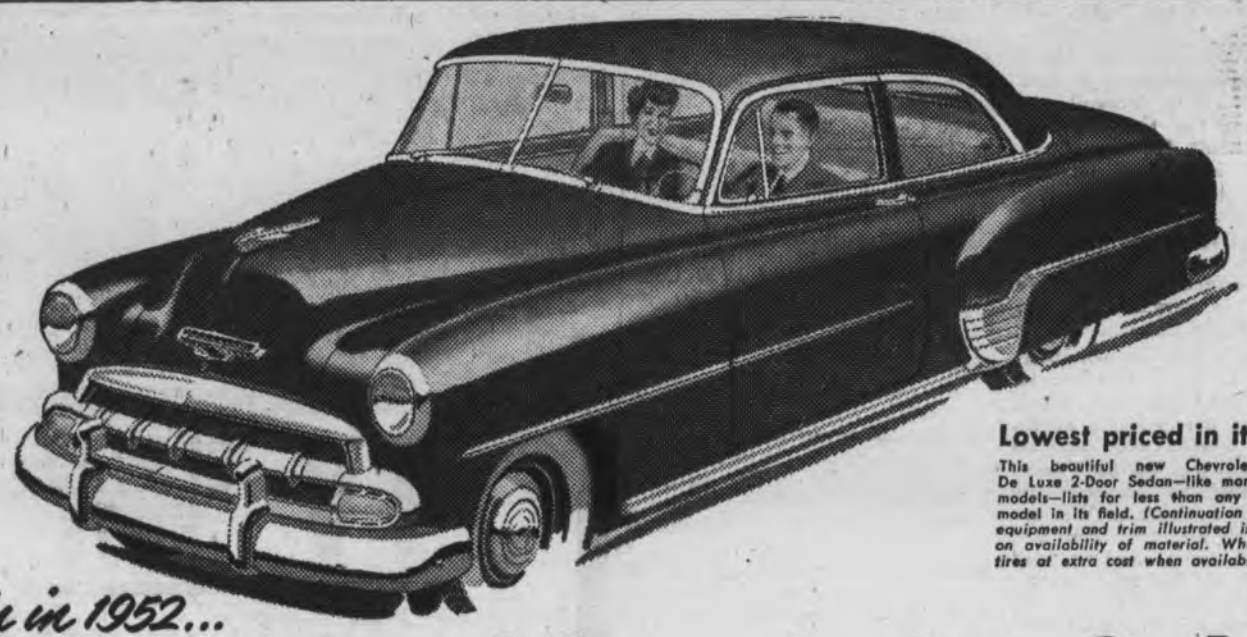

Lowest priced in its field!
This beautiful new Chevrolet Styleline De Luxe 2-Door Sedan—like many Chevrolet models—lists for less than any comparable model in its field. (Continuation of standard equipment and trim illustrated is dependent on availability of material. White sidewall tires at extra cost when available.)

Again in 1952...
lowest-priced line in its field!

Yes, Chevrolet brings you lowest prices on model after model . . . as well as all these fine features found in no other low-priced car!

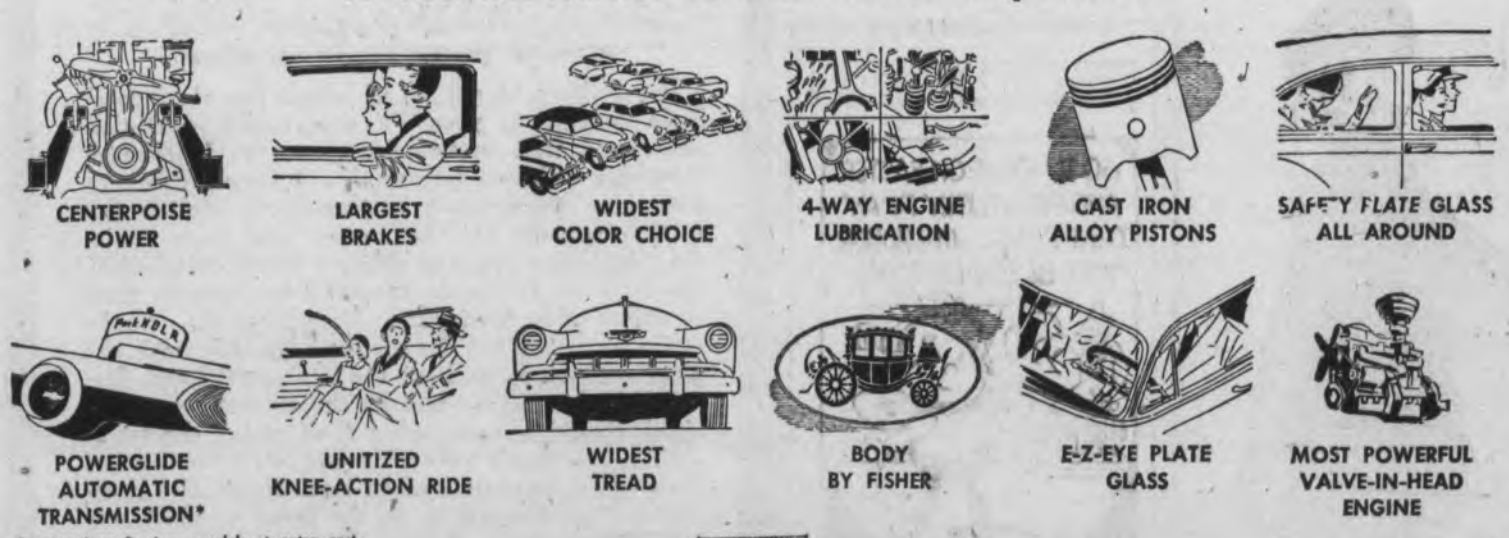

*Optional on De Luxe models at extra cost.

MORE PEOPLE BUY CHEVROLETS THAN ANY OTHER CAR! CHEVROLET The Only Fine Cars PRICED SO LOW!

GILDART CHEVROLET CO.
MAIN STREET WILMINGTON

FOR MOTION PICTURES, PHOTOGRAPHIC EQUIPMENT, TAPE RECORDERS, SEE . . .
Gilbert & Kelley, Inc.
131 MIDDLESEX STREET
LET US DEVELOP YOUR FILMS

Washing Machine
Repair Service
ROLLS and PARTS
FOR ALL MAKES
B. LOHNES
Ridgeway ave. Billerica
Tel. Billerica 2432

EVERY LITTLE BIT COUNTS

A drop in the bucket . . . and then another . . . and another . . . and soon the bucket is filled! Save regularly with us . . . no matter how small the deposits. Every bit counts in your favor. Come in today.

Mechanics Savings Bank

Branch Office: Wilmington

643 Main Street Reading, Massachusetts

HOLY WEEK IN TOWN CHURCHES

(continued from page 1)

Let our souls look up with a steadfast hope,
And our wills be lost in thine.
We ask it through Jesus Christ our Lord.
Amen.

The Hymn of Dedication was "Faith of Our Fathers", which was then sung, as the sun emerged from behind the clouds, and cast its warming rays upon the assembly.

The Benediction was read by the Minister, and the brief ceremony was over.

CALL TO THE SERVICE OF GROUND BREAKING

Members of the Congregational Parish, Special Guests, and Friends:

The ground whereon we stand is holy ground, consecrated by the labors, the tears, the prayers of all who have gone before us. We in our day, would not fail to fill up the measure of their devotion.

The town which once they knew has now vanished forever. A new community is rising around us, bringing with it all the demands of an altered scent. New occasions teach new duties. Upon us has been laid the duty of lengthening our cords and strengthening our stakes and enlarging the place of our habitation, to the end that we may more effectively discharge our mission, as servants of the great Head of the Church.

The building which we are about to erect will be small and simple. It cannot serve, for very many years, to meet our growing needs. But like the woman who received Christ's blessing, we have done what we could to increase the scope of our usefulness. We are grateful for all that has been, and for all that is today, and we look forward with a sure and certain hope toward all that is yet to be. Let us therefore begin this service with a hymn of remembrance and aspiration.

1950 Ford Tudor
Custom-with Custom Radio & Heater - Two-Tone Blue 16,000 miles - $1350.

— O —

1949 Lincoln Club Coupe
Black-Custom Radio and Heater - Overdrive - all New Tires. This is a steal at $1350.

— O —

1948 Ford Station Wagon
Excellent condition—Wood exceptionally clean—Custom Radio & Heater-low mileage - excellent tires. $975

— O —

Arnold Ford Sales
Boston R. - Billerica Centre
Tel. 662

CONGREGATIONAL

The North Branch of the L.B.S. will meet at the home of Mrs. Augustus Norton on Thursday at 1 p.m., with Mrs. Norton and Miss Olive Merritt as hostesses. The work committee asks members to bring an article for the kitchen.

The Church Committee will meet candidates for membership in the sanctuary on Thursday at 7:30 p.m.

The annual Maundy Thursday celebration of the Lord's Supper will take place in the vestry on Thursday at 8 p.m. This is the traditional candlelight Communion service.

A Good Friday union service of the Methodist and Congregational churches will be held in this church on Friday at 8 p.m., with music by the combined choirs.

The Easter sunrise service for young people will be held in the sanctuary at 6:30 a.m. Robert Shepard will be the speaker.

The annual Easter Breakfast for Quaintance Club and Fireside Fellowship will be served at the parsonage at 8 a.m.

There will be no session of the Church School.

Easter Worship at 11 a.m. Young children will be cared for at the home of Mrs. Homer Richards, 257 Middlesex Avenue, during this service. The service will include baptism of children and reception of new members. Mrs. Talbot Emery, organist and director will be in charge of the special music. Organ prelude, "Easter Dawn" and "Easter Day" (Clausman and Loret); Call to worship by the junior choir, "Glory to God" (Palestrina) Easter chorales by the Senior choir, "Easter Joy", "Christ is Risen", "Lament and Weep", "Alleluia", (Loret); Anthem by the junior choir, "Praise We Our God" (Vulpuis); Offertory, "Sons and Daughters of the Lord" (Deshayes); Organ Postlude, "Hosannah!" (Hartmann). The topic of the sermon by the minister, Rev. Stanley Cummings, will be "No More Dominion".

There will be further services on Easter, but the Fireside Fellowship has been invited to go to North Reading in the evening as guests of the young people of the Union Church.

HOLY WEEK AND EASTER ACTIVITIES AT METHODIST CHURCH

On Holy Thursday, April 10, at 8:00 p.m. a service of Holy Communion will be held at the Methodist Church. This service will be held last-supper style in candlelight.

On Good Friday, April 11, at 8:00 p.m. union service will be held at the Congregational Church. Special music will be provided by the combined choirs of both churches.

Easter Sunday the Methodist Youth Fellowship will sponsor a sunrise service to be held at 7:00 a.m. The service will be broadcast over WCCM from 7:00 a.m. - s:00 a.m. The speaker will be the Rev. John Copp, professor of pastoral psychology at Boston University School of Theology and pastor of the Congregational Church at South Sudbury, Mass. Following this service an Easter breakfast will be served.

Two identical morning worship services will be held in the sanctuary one at 9:30 a.m. and the other at 11:00 a.m. The Pastor will preach at both services on the subject: "A Matter of Life and Death". As there will be no sessions of the church school parents and children are asked to attend the 9:30 service if possible.

The following young people will be received into church membership at the 9:30 service. Martha Jayes, Robert Branscomb, Jane Randell, Dennis Anstey, Barbara Odiorne, Gordon Goosney, Christine Paige, Wesley Baker, Sandra Fiske, William Faulkner, James Folloman, Neil Hamilton, Patricia Murray, Patricia Metcalf and Fred Fisette.

A group of twenty adults will receive into membership at the 11:00 a.m. service.

At 7:00 p.m. an Easter Drama entitled "Simon the Leper" will be presented in the sanctuary by the Adult Fellowship. The Play is under the direction of Mrs. Wilbur T. Staveley.

EASTER SUNDAY MUSIC FOR MORNING SERVICE

Prelude - Chorale Improvisation on "O Filii Et Filliae" Verees.

Anthem - Open The Gates of The Temple, Knapp.

Offertory, Anthem: Alleluia, Alluia, Arr. Cain.

Postlude - Christus resurrexit! Ravanello.

EVENING SERVICE

Simon The Leper
(A drama of the Christ)
By Dorothy Clark Wilson.

Characters: Simon the Leper, William Russell; Judith, his sister, Doris Russell; Amon, his brother, John Balch; Susanna, his betrothed, Helen Radmore; Lazarus, his friend, Norman Rice; sisters of Lazarus—Mary, Lydia Wicke, and Martha, Thelma Rice; Jalon, a leper, Roger Worth.

The setting is a garden between the homes of Simon and Lazarus in Bethany.

Episode I. The garden on a morning in early spring.

Episode II. An evening several weeks later.

Episode III. Afternoon of the day before the passover.

Episode IV. Early morning on the first day of the week.

CHURCH OF THE GOOD SHEPARD WILL HOLD 40 HOUR RELAY OF PRAYER

The Episcopal Church of the Good Shepard, in Reading, which is attended by many Wilmington Communicants of the Episcopalian faith, is to hold a 40 hour Relay of Prayer, starting at 3 P.M. on Good Friday.

Recognizing the gravity of the nation's peril, from foes within as well as foes without, and the apparant futility of human effort to produce even a glimmering ray of hope, the Men's Club made a solemn decision to embark upon a 40 hour continuous relay of prayer and supplication to Almighty God for the peace of the world, the brotherhood of man and the preservation of the nation.

This 40 hour period will commence at 3 p.m. Good Friday, at the close of the customary 3 hour devotional which is an annual feature in Reading, and which this year is to be held in the Baptist Church. The relay of prayer will continue day and night until the 8 a.m. Holy Communion on Easter Morn. The only break will occur during a Union Service Good Friday evening at the Church of the Good Shepard, but when the benediction is spoken, and the choir recesses, the vigil will be again taken up to proceed without interruption.

While the Men's Club have sponsored the sacrifice, the other organizations within the Church the Altar Guild, the Couples Club, the Acolytes and others have dedicated themselves to certain hours. The invitation has been extended especially to men and women whose sons are in Korea, and a number of people of other faiths have determined to be present and share in the vigil.

ST. THOMAS CHURCH

Holy Thursday
7 A.M. Holy Communion.
8 A.M. High Mass, followed by Procession to the Repository.
Adoration of the Holy Eucharist, all day, and all night by members of the Holy Name Society, and men of the parish.

Good Friday
8 A.M. Mass of the Pre-Sanctified.
3 P.M. Stations and Veneration of the Cross.
7:45 P.M. Sermon, on the "Passion." Veneration of the Cross.

Holy Saturday
7 A.M. Holy Saturday Ceremonies.
8 A.M. High Mass. Easter Water may be obtained after Mass.
Fast and Abstinence ends at Saturday noon.

Easter Sunday
11:30 A.M. Solemn High Mass.

FOR SALE

4½ Foot Tub in good condition, $15, or best offer. Crystal, 9-1921 Enameled Cabinet Heater (Stove) in excellent condition. Suitable to provide all heat needed for small home. Call Woodcock, Wil. 2059, after 6 P.M.

ARE YOU READY FOR THE

EASTER PARADE?

Weinberg's is

With a splendid selection of clothing for young and old

— O —

We Feature Sundial Shoes

— O —

Open Evenings Until 9

Weinberg's
OF WILMINGTON

Ample Free Parking

Utility-Gas

WILMINGTON GAS & APPLIANCE
417 MAIN ST.
Phone: 745 & 2529

TV SERVICE HINTS

BY JACK MOORE

If you have to get up to adjust the Horizontal Hold control on your TV everytime the station advertises, it is probably because the Horizontal control is adjusted incorrectly. A simple check to determine the correct setting is to switch the station selector off the station and back again. (i.e. If you are tuned to channel 4, switch to channel 3 or 5.) If the horizontal lines appear, then re-adjust the Horizontal Hold control. Check again by going off the station. Do this until the picture comes in without the horizontal lines. Usually the second try will be the correct one. This check should be made when first tuning the set in —then you won't have to worry about horizontal lines when the station advertises. Note: The Horizontal Hold Control is on the front of most sets but is on the rear of some TV sets. In any event it is plainly marked.

Do you have a TV service problem? Maybe I can be of assistance. Write to:

JACK MOORE
T.V. TECHNICIAN
MacLELLAN'S RURAL APPLIANCE CENTER
MAIN STREET - TEWKSBURY, MASS.

Watch Owners

Have your watch repaired by an expert. SAVE MONEY! By doing the work at home, I keep my expenses down. Why pay for OVERHEAD—YOU CAN'T USE IT!

All work is guaranteed and tagged to assure your satisfaction.

Wilmington Watch Repair

TELEPHONE
Wil. 2990

LINDA ROAD NO. WILMINGTON
Watches Called For And Delivered

RAVEN PATROL

Raven Patrol met on April 1st, at their den, with Richard Cavallaro, David and Billy Bibby, Bobby and Francis Kaszynski, Junior Marr, Ronny Raposo and Robert Sweet present.

Plans were made during the business meeting for a "Camporette" which is planned for the near future.

Tin Craft was the project for the day. A Sterno Stove was exhibited by Francis Kaszynski, and a candle holder by Bobby Kaszynski. David Bibby has made a neckerchief, and Billy a pitcher.

Project for next week-lashing with ropes, each boy is to bring a rope.

Tom McAndrew, Reporter

HAVE A CURTAIN PARTY

If you have ever had a brush, plastic, dress or cosmetic party you will want to

HAVE A CURTAIN PARTY

— It's new — It's fun —

It's fascinating. Largest selection of new spring curtains ever offered. Big hostess rewards. Send postcard today for a catalogue and easy details.

HOMEMAKERS CURTAINS, INC.
375 Main Street
Stoneham, Mass.
Member-Chamber of Commerce

BASEBALL SCHEDULE

Games Start at 3:00
First Half

April 18, Friday - Wilmington at Chelmsford.

April 22, Tuesday - Punchard at Wilmington.

April 23, Wednesday - St. Joseph Boys High at Wilmington.

April 25, Friday - Wilmington at Howe.

April 29, Tuesday - Wilmington at Johnson.

May 2, Friday - Methuen at Wilmington.

May 5, Monday - Wilmington at St. Joseph Boys High.

May 6, Tuesday - Burlington at Wilmington.

May 9, Friday - Wilmington at Tewksbury.

May 12, Monday - Dracut at Wilmington.

May 13, Tuesday - Chelmsford at Wilmington.

May 14, Wednesday - Wilmington at Phillips Academy.

May 16, Friday - Wilmington at Punchard.

May 20, Tuesday - Howe at Wilmington.

May 22, Thursday - Wilmington at Dracut.

May 23, Friday - Johnson at Wilmington.

May 27, Tuesday - Wilmington at Methuen.

May 29, Thursday - Wilmington at Burlington.

June 3, Tuesday - Tewksbury at Wilmington.

Special for
EASTER

Smart Shoes To Complete Your Outfit

FOR MOM..

STYLE, with a capitol S! The latest in fashions at low, low prices!

FOR SISTER...

CASUAL, all the way. Smart yet comfortable. We have the shoe you like.

FOR DAD...

SMART, and long-lasting! Economy built right in a full line of shoes for MEN!

FOR BROTHER...

HUSKY, built to last. Just the thing for active youths.

HARRY'S SHOE STORE

480 MAIN ST. WOBURN

"Where Quality and Economy Meet"

STANLEY HENDERSON IN KOREA

Stanley Henderson, of Woburn Street, was in Taegu, Korea, on the 1st of March. His address now, is PFC Stanley Henderson, USAF Box 128 49th Ftr. BMR Wing, 8th Ftr. BMR Sq. APO 970, San Francisco, California.

WILMINGTON REAL ESTATE TRANSFERS

Arthur B. Cahil and wife, to Alice L. Nelson, Aldrich Road.

Stanley A. Delaronde and wife, to Rob't H. Traill and wife, Mystic Avenue.

Frederick A. Packard and wife, to Harry E. Fancy and wife, Burlington Avenue.

Charles H. Strout and Assoc. to Milton G. Robinson, Strout Ave.

Donald F. Vacon and wife, to Wilbur H. Sparks and wife.

Under Land Registration Act

Carl T. Laurud and wife, to Gladys E. Gillion, Sherwood Road.

CANCER CRUSADE

The statistics show that one out of every five citizens of this community will eventually have cancer. These are shocking statistics, and hard to face. But it is because we must face them—because we must strike back against cancer in the several ways open to us—that I now address all citizens.

On April 1, the American Cancer Society will launch its Cancer Crusade—a combined educational and fund-raising drive. One of this crusade's twin goals is to spread knowledge of cancer's seven danger signals, for early detection and prompt treatment of cancer could double the number of cures. The other goal is the raising of $590,000 here in Massachusetts with which to continue the Society's all-out attack against cancer through research, education and service.

We in Massachusetts have a special stake in the success of the Cancer Crusade, because it is in this state that the answers to the age-old riddle of cancer may well be found. Massachusetts is world-renowned as one of the greatest centers of cancer research on earth. In our great universities, medical schools and research institutions, dedicated scientists are putting every skill toward finding the cause and cure of cancer.

It is in our power to strike back at cancer—to guard those we love against the disease, to the end that the grim one-out-of-five statistics may be changed for the better and eventually forgotten forever. I urge every citizen to support the Cancer Crusade generously throughout the month of April, so that the ever increasing hope that cancer will be conquered may be realized sooner.

Signed John Keaney, Chairman
Board of Selectmen

BACKGROUND INFORMATION 1952 CANCER CRUSADE

Campaign Period:

The mon of April, officially designated by Congress as Cancer Control Month throughout the U.S.

National Campaign:

Conducted by the American Cancer Society, Inc., largest and best known of the private agencies fighting cancer. The ACS attack on cancer is carried out through scientific research, public and professional education, and service.

National Campaign Goal - $16,000.000

National Campaign Chairman:

Major-General William J. (Wild Bill) Donovan of New York, the nation's wartime head of the Office of Strategic Service (OSS).

Mass. Campaign Goal: $590,000.

Mass Campaign Chairman:

Henry J. Nichols of Boston, vice-president of the National Shawmut Bank, former president of the Boston Chamber of Commerce.

Opening Event:

A luncheon on Tuesday, April 1.

The Massachusetts Division

The campaign in Massachusetts is conducted by the American Cancer Society (Massachusetts Division) Inc., 462 Boylston Street, Boston (COpley 7-2650), an autonomous state division of the national Society.

President of the Division is Dr. Ernest M. Daland of Newton, chief-of-staff at Pondville State Cancer Hospital, faculty member at Harvard Medical School, and a practicing surgeon in Boston. (Dr. Daland's predecessor as Division president was Dr. Charles C. Lund of Boston, now national president of the American Cancer Society.)

Medical director of the Massachusetts Division is Dr. Clarence L. Scamman.

In addition to many grants made by the national office of the American Cancer Society, the Massachusetts Division awards many grants in its own right for research, and carries on an extensive program of public education. The Division also carries on work in professional education, and in medical service.

The Cancer Problem

CROSS & STEWART

THE IDEAL PLACE TO BUY OR SELL YOUR HOME

418 MAIN STREET DIAL WILMINGTON 2147

Cancer is the second ranking cause of death in the United States. It will kill 215,000 Americans during 1952—one every 2½ minutes—and will strike at 400,000 others. Cancer strikes in the prime of life—when people are needed most. Last year 50,000 men and 52,000 women between the ages of 30 and 65 died of cancer. Here in Massachusetts, some 8700 residents will die of cancer this year.

The War Against Cancer

As knowledge of cancer increases, the cancer death rate drops. For instance, the cancer death rate among surgeons—who know that cancer is highly curable when detected and treated early—is only two-thirds that of adult males in the general population.

Fully one-third of the annual deaths are needless. They could be prevented by vigilant attention to cancer warning symptoms by individuals and prompt, proper treatment by doctors.

The research war against cancer is getting closer to finding the cause and cure of the disease. Most physicians now feel that the eventual control of cancer is not far off. Never in the history of mankind has more talent, more brains and skill been pitted against a single problem. But it costs a lot of money to fight cancer; $65,000 for a single million-volt x-ray machine, $472 for a dissecting microscope, half a million dollars for research fellowships for young scientists.

The money goes where it's needed most, without regard for the Divisions. In the last fiscal year the national Society and its Massachusetts Division together awarded more than $571,000 for medical and statistical research and fellowships to Bay State institutions, a sum which was far out of proportion to that allocated to ther states. That's because Massachusetts is a leader in cancer research, and the Bston area alone, for its size, is the greatest center of cancer studies on earth.

Fighting Cancer Through Education

Because one out of every three of last year's 200,000 cancer deaths could have been prevented if the case had been detected early enough, the American Cancer Society is trying to get that life or death message across to the public. A vast array of educational material is provided for every group, from school children to factory workers, club women and learned doctors.

The principal tool of the Society's public education program, is widespread dissemination of the famous "Seven Danger Signals." If enough people know the warning flags of cancer, and act upon them promptly, cancer's death rate will curve downward sharply.

— BUILDING MATERIALS —

Concrete and cinder blocks, chimney blocks, flagstone, lime, cement, wire lath, cornerbead, sand, gravel, common brick, face brick, colored cement brick, flue lining, lead flashing, quarry tile, drain pipe, platform railings, steel basement windows, building columns, nails, fireplace dampers, angle iron, cleanout doors, garage drains, ash dumps, Heatilators and outdoor fireplace units. Complete line of Mason's and Plasterers' supplies. Frizzell Bros., 29 High St., WOburn 2-0570.

NOTICE

INSURANCE

JUST
PHONE US

Don't wait for a fire, an accident or law suits. Protect what you have—

BE COVERED TODAY
PAY LATER
ONLY

$7.50

(FOR A WHOLE YEAR)

WE STAND BETWEEN YOU AND LOSS!

G. J. LYNN
INSURANCE
Agency

219 Central - Tel. 3-1755
LOWELL

what Next?

Well, there's no more wash . . . but there's not much of YOU left either! Better call us for next week's laundry. Prompt pick-up and delivery service.

BYAM'S LAUNDRY

418 MAIN STREET
WILMINGTON 2007

WILSON STREET
NO. BILLERICA 8874

Knowledge is Power

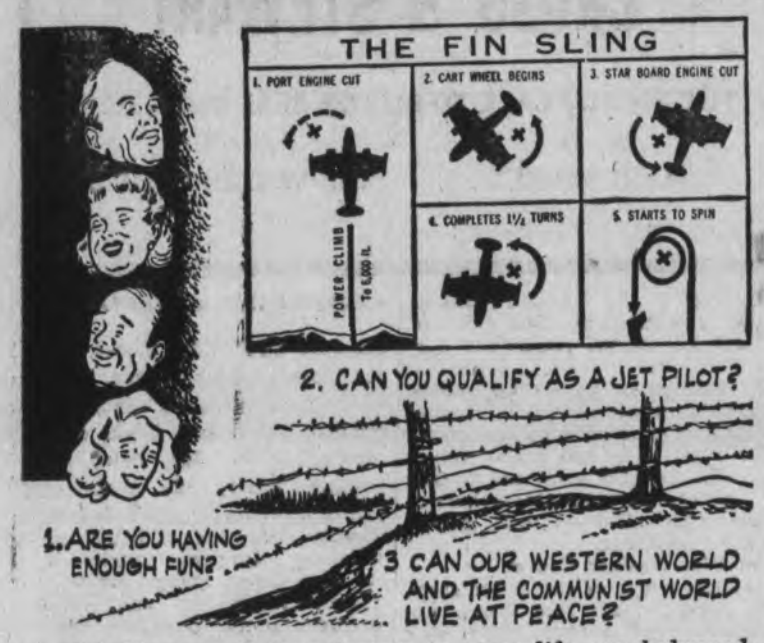

(1.) You are if four factors in your life are balanced. These, says "This Week" magazine, are worship (devotion), play, work and love. For many persons the missing ingredient is play. Most people enjoy social visits, achieving ambitions, games or other amusements, conversation and improving their personal appearance, in that order.

(2.) Only six of 100 candidates finish air force jet pilot training, according to Donald Robinson writing in "Cosmopolitan." To qualify, a boy must have completed two years of college, be between 20 and 26½ years of age, between 5'4" and 6'4", and weigh between 135 and 180 pounds. But that's just the beginning. Stiff physical and mental tests and a verbal board examination eliminate 40 per cent of the applicants. Then a super-tough training program weeds out all but the best jet pilot material.

(3.) "Well, yes, this is possible, as I see it," says Arnold Toynbee, the famed historian, in a BBC broadcast reproduced in the "Catholic Digest." "I see this possibility," continues Toynbee, "in the light of another historical precedent. I am thinking of the one world, stretching from Britain to India, which resulted from expansion of the ancient Greek civilization in and after the time of Alexander the Great. For seven centuries, from the last century B. C. to the seventh century of the Christian era, that ancient world was partitioned between a Western and an Eastern power: the Roman empire in the West and a rival Oriental empire in Persia."

From articles in the March "Catholic Digest"

HONOR ROLL FOR THE WILMINGTON HIGH SCHOOL

SENIORS

High Honors

Jean Andersen, Janet Backman, Avis Balcom, Jean Blanchard, Barbara Connolly and Dorothy Harnish.

Honors

Patricia Blanchard, Frances Brennick, Marion Carter, Weston Draper, Jeanne Fenlon, William Feeney, Barbara Gordon, Francis Hoban, Jo Anne Reid, Catherine Szuch.

Honorable Mention

John Cooke ,Elinor Donahue, Fern Kelley, Ralph LePore, James Manuel and Jere Melzar.

JUNIORS

Honors

Joan, Baker, Alfred Bonaccorsi, Valerie Calhoun, Helen Elia, Charles Emmons, Robert Finn, Paul Washburn.

Honorable Mention

Knute Backman, Mary Ellis, Kathleen Hoban, Alan MacMullin, Deborah Manson, Ann Moriarty, David Smith.

SOPHOMORES

High Honors

Helen Reynolds, Irene Richards, Shirley Russell.

Honors

Jane Connelly, Gaetanella De Piano, Doris Fisher, Gertrude Geswell, Ruth Janes, Patricia Krasinski, James McMenimon, Lois Moran, Elizabeth Murray, Philip Nelson, Ruth Park, Robert Smith.

Honorable Mention

Beverly Beeler, Betty Boyle, Nancy Cornish, Margaret DeFelice, Joan Finnerty, Mildred Flynn, Judith Kennedy, Sally Lawrence, Edward McDevitt, Miriam Melzar, Joy Noah, Gerald Rooney, Mary St. Hilaire, Paul Smalley, Shirley Sutton, Nancy Ulrickson.

FRESHMAN

High Honors

Lucille Cavallaro, David Etsell, Nancy Hendricks, Janet MacKay, Eugenie Nelson, Franklin Pellerin, Anthony Tessinini, Sheila Walsh.

Honors

Neil Byam, Beverly Cole, Gertrude Fenlon, Ann Fiske, Sheila Hoban, Irene Klements, Edna MacLean, Daniel McCormack, Dorothy Rogers, Charles Wilson.

Honorable Mention

Edwin Crowell, Carol Donahue, Margaret Fidler, Richard Fuller, Cecilia Grassia, Mary Hughson, James McMurtry, Virginia Murray, John Riley.

How To Send Flowers

Who doesn't like to receive or give flowers! In their natural loveliness they more fully express love, sympathy, congratulations or other sentiment than words or gifts. However, there is a right way to send flowers just as there is a proper etiquette in other forms of social decor. Your florist can do much to advise you. Talk to him about the individual or particular occasion, so that he can help you make a perfect choice. There are just a few simple, logical rules to follow, according to the Florists Information Council.

If the flowers are to go to someone in a hospital, order arranged flowers or a plant rather than a box of flowers because busy nurses have little time for arranging them. Don't select too-fragrant flowers or vivid colors for one who is extremely ill. Include an extra flower for the nurse.

The traditional American custom of sending flowers to assuage grief and lend beauty to a somber occasion needs but a few gracious touches of consideration and tact. Remember, flowers are sent as a tribute and a true expression of sympathy. In sending flowers to the funeral, address them to the funeral of the individual if known to you; otherwise to the nearest relative you know. If you are especially fond of the bereaved family, it is a nice thought to send some flowers to the home the day after the funeral to let them know your thoughts are with them.

For the young folks, corsages should be delicate in hue, in keeping with youth, while the more mature will appreciate something more sophisticate. A tip for the men—select corsages to match or contrast the color of the gown to be worn. If in doubt, white is always right.

Who pays for what for weddings is frequently questioned. The answers are simple and positive. The bride's family pays for all flowers in the church, the reception and for the bridesmaid's bouquets. Either the groom or the bride's family pays for the bride's bouquet, but the groom pays for the boutonieres for his best man, the ushers and himself. He also pays for the bride's going-away corsage and for the corsages for both mothers and any sisters who are not bridesmaids.

Flowers are one of God's most beautiful natural gifts, and have an eloquence and dignity of expression. They are an offering of thoughtfulness and right remembrance.

NEW MAN'S SUIT

Rayon suits are making news this year — men take to them for their handsome styling, their budget prices, and for a wonderful new finish that makes them resistant to all water-borne spots and stains. This comfortable spring-weight suit in Avisco rayon comes in a smart miniature check.

BAND BOX CLUB

MEMBERS and GUESTS

Dancing 6 Nites a Week
BAND Every FRI. & SAT. NITES

BOSTON ROAD — TEL. BILL. 726 — NO. BILLERICA

WHOLESALE PRICES
ON ALL ITEMS!!
Leslie's
WHOLESALE - RETAIL
Jewelry and Appliances
Quality Diamonds
Giftware
Nationally Known Watches
USE OUR LAY AWAY PLAN FOR GRADUATION
3 Salem Rd. No. Wilmington
Call Wil. 527

CHRYSLER FirePower
is so much more+ than HORSEPOWER

+ It's worth remembering that today's Chrysler V-8 is not a "warmed-over" engine, but *basically* brand new . . . the *first truly new type* engine of modern times. It does, indeed, open new horsepower potentials, *but what it can mean to you goes way beyond just that . . .*

+ FirePower gives your gasoline a *better place to work* . . . the first *hemispherical* combustion chamber in a stock-car engine. It makes possible more power from every drop of gas. You feel it the minute you open up a Chrysler, in *greater accelerating power* than you've ever had at your command . . .

+ FirePower is also a *better-built* engine throughout. It doesn't require premium fuel. It runs with less waste, less heat, less wear, less carbon deposit than other type engines can do. More of your gasoline's energy is turned into actual *road power*, greater reserve for passing and top speeds when needed . . .

+ Why not *drive* this revolutionary new-type engine, and *feel* its wonderful difference for yourself? Let your Chrysler dealer show you how much *more* than horsepower your money can buy in the engine Chrysler has designed from scratch to do an engine's job better, longer, and more efficiently than previous engines can hope to do!

CHRYSLER THE FINEST CAR AMERICA HAS YET PRODUCED
FRED F. CAIN, INC. 580 MAIN ST.
WILMINGTON, MASSACHUSETTS

See How You SAVE When You

Modernize with Coleman

Blend-Air

Circulates and Recirculates

Minimizes Stratification

HERE IS HOW IT WORKS

1. Freshly heated air, produced by Coleman Modumatic Warm Air Furnace, is delivered to the furnace plenum at temperatures up to 195° F. depending on weather conditions.
2. Temperature of heated air entering the furnace plenum is maintained by Modumatic temperature control on the furnace.
3. Heated air is forced by a power blower through 3½" air ducts at a maximum velocity of 1100 feet per minute to an Air Blender in each room.
4. Velocity of heated air entering the Air Blender pulls in room air through an intake grill.
5. Heated air and room air are mixed in the Blender and discharged through the outlet grille at approximately 130° F. at a low velocity of less than 300 feet per minute.

Pre-engineered Heating System

A NEW . . . REVOLUTIONARY WAY TO HEAT YOUR HOME

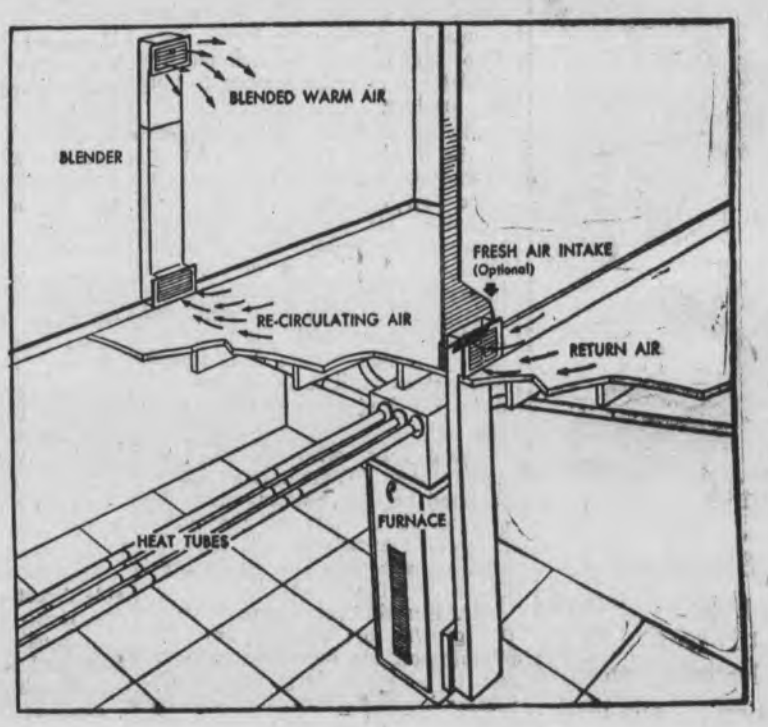

6. The volume of heated air entering the Blender is regulated by the Blender Valve to deliver the desired warmth.
7. Room air is kept in constant circulation with a minimum temperature variation from floor to ceiling.

COLEMAN

IS TODAY'S BEST BUY!

"COLEMAN Oil Burners enjoy Mass. State Fire Marshall's Approval numbers 1006 (vaporizer) — 1260 (gun type)."

NO DOWN PAYMENT!!

MODEL 91-B ONLY **$356.95** PLUS INSTALLATION

UP TO THREE YEARS TO PAY!

Call us for FREE Heating Survey of your home

MacLELLAN'S *Rural* APPLIANCE CENTER

ROUTE 38 — CORNER OF SHAWSHEEN STREET — TEWKSBURY

FREE PARKING - - TELEPHONE LOWELL 7106 - - OPEN EVENINGS

Country's Largest Paint Pail Manufacturer Located In Town

The country's largest manufacturer of paint pails is located here in town on Main Street, near the RR crossing. The Bay State Steel Co., owned by Mr. Morris Epstein, moved here from Lynn last year and has set up a modern assembly line in the building formerly occupied by the William's Box Co. The company employs 100% local help and is growing to a point where they will have to enlarge. Due to a recently awarded war contract from the Navy for fuse containers and their steadily increasing pail business, Mr. Epstein feels that it will be necessary to enlarge his plant in the near future.

Mr. Epstein spoke of the wonderful cooperation of the local officials as a prime factor in the company's decision to locate here. Also, Mr. Epstein pointed out the availability of train service to ship his product.

The process is completed right in the building, from raw material to finished product. While his men were enjoying one of their "breaks" Mr. Epstein explained how the assembly line operates. Taking a large sheet of steel, he inserted it into a machine where the operation starts. From this machine, the steel goes on to other machines where it is shaped and welded until it finally emerges down the line as a finished paint pail.

These pails, with the company name and Wilmington, Mass. stamped on the bottom, are shipped to all corners of the globe. Painters everywhere will soon be familiar with the Bay State Steel Co. and Wilmington, Mass.

Mr. Epstein has strong faith in the growth of his company and Wilmington. He feels that Wilmigton is a growing community, ideally located whose officials are interested in seeing the community progress.

Not Just "Sold" But Accurately Fitted

mother always buys me

American Juniors

A - B - C
D WIDTHS

These fine shoes are designed for the gentle support and proper fit young feet must have. See their quality leathers, quality construction . . . and marvel at American Juniors' outstanding value.

8½ - 12 — $5.45
12½ - 3 — $5.95

BOND SHOES

446 MAIN ST. — WOBURN

HIGH SCHOOL GLEE CLUB PRESENTS OPERETTA

An enjoyable evening was had by all when the Wilmington High school Glee Club presented the "Magazine Princess", an operetta in two acts, at Villanova Hall March 27. Members of the cast included:

Marie—Betty Lou Grant; Michael St. Denis—William Feeney; Adam—Robert Foley; General Red Rozie—Gerald Rooney; Florence Stewart—Ann Moriarty; Herbert Minter—Ronald Lyman; Peter—Daniel Cavanaugh; Jessica—Jean Fenlon; Betty Minter—Florence Folloman; Julia—Mary Letellier; Caro—Joan Finnerty; The Bear—Jean Tracy; Bozo—James Preston; Nozo—Raymond Clifford; Hinky—Thomas Buckle; Dinky—Allen McMullin; Secret Service Men—Earl Baldwin, Wendell Townley; Pirates—Thomas Foley, Lawrence Cushing, Carl Nelson, Ronald Lambert; Sailors—Cheryl Tautges, Sally Stillman, Nancy Cain and Margaret Fidler.

Among the chorus were: Patricia Blanchard. Eleanor Gillis, Margaret McGondel, Janice Quàndt, Beatrice Boyd, Bryant Bedell, Vilma Bedell, Rachel Bourbeau, Margaret Calnan, Madeline Emery, Beatrice Fenlon, Mary Flynn, Kathleen Hoban, Cynthia Peters, Mary Lou Swain, Joan Harris, Rita Moran, Rosemarie Ballantine, Andrea Bischoff, Sydney Buck, Shirley Connolly, Judith Cooke, Gae De Piano, Shirley Faulkner, Doris Fisher, Mildred Flynn, Gertrude Geswell, Patricia Haley, Ruth Janes, Sally Lawrence, Miriam Melzar, Joy Noah, Linda Reid, Shirley Sutton, Patricia Welling, Marilyn Elliott, Jean Balcom, Audrey Barnaby, Geneva Downs, Joan Finney, Ann Fiske, Teresa Fortunata, Margaret Lienhard, Arlene Muse, Joyce Rothwell, Jean Wamboldt, Leon Schuler, Edward Clinch and Donald Goldsworthy.

This production was under the able direction of Harriet Ruth Berube, music supervisor of the school. The music for the operetta was furnished by the glee club's pianist, Miss Louise Moriarty.

One of the highlights of the evening was the Bear Dance performed by Jean Tracy.

EAST WILMINGTON IMPROVEMENT ASSOCIATION ELECTS MRS. DREW

At the annual meeting of the East Wilmington Improvement Association, on April 2nd, Mrs. Wavie Drew of West Street, was elected president, for 1952.

George Reynolds, of Westdale Avenue was elected vice-president, and Mrs. Evelyn Fardy was elected clerk, while the treasurer is Minot Anderson, and the financial secretary Mrs. Dorothy Sheehan.

The Board of Directors, for 1952, as elected, are: Mrs. Ruth Fortier, Mrs. F. Low, Mrs. Frank Darling, Mrs. Forrest Kierstead, Harry Moore, Mrs. Ruth Metcalf and Mrs. Helen Gammons.

In appreciation of servicees to the club, gifts were given to two of the retiring officers, Mrs. Madelaine Coffin, and Mrs. Helen Gammons.

It was announced that a bean supper will be held in the clubhouse, on April 19th and that a food sale will be held at a later date.

The refreshment committee, for the meeting was Mrs. Clarice Robinson, Mrs. Wavie Drew and Mrs. Forrest Kierstead.

MRS. OLIVE SHELDON

Mrs. Olive Sheldon, of the Town of Wilmington, is a patient in the Winchester Hospital, where she recently underwent a serious operation.

LUMBER ● CEMENT ● DOORS
WINDOWS and FINISH
Builders' Hardware ● Paint & Glass
Cement Blocks
"everything for the builder"

WILMINGTON BUILDERS SUPPLY COMPANY

334 Main Street Tel. Wilmington 621

Fascinating Fashions By Judy Seaton

Change your mood to Spring . . . with a whimsical new bonnet. Try some different color combination like mauve with navy or lime with toast. This season's millinery fashions offer a multitude of styles . . . from the latest profile hat especially created to flatter the poodle cut to the familiar leghorn.

Peggy Lobbin, pert brunette radio actress on CBS's "Rosemary," has chosen a pale pink straw worn straight on top of her head which she describes as "resembling a modified coolie hat." Its pale color is dramatized with black velvet trimming and a back view affords a surprise glimpse of red roses perched exactly in the center, high up on the crown of the hat (top right).

The poodle cut or almost any version of a short coif is ideal for the sophisticated profile hat. Peggy defines this as "any hat which clings to your head." This hat style lends itself to many interesting two-tone color schemes. The profile hat, (center) is smartest when it hugs only one side of the head . . . and is so glamorous in pale lime, off-white or orchid . . . and is perfect with your spring tweeds or your most fragile silks.

TOWN OF WILMINGTON MASSACHUSETTS TOWN MANAGER

Bids will be received by the Town of Wilmington until Thursday at 2 P.M. April 17, 1952, at which time bids will be opened and publicly read:

Two Walters Snow Fighters
One Front End Loader of a minimum ½ yard capacity
One Police Cruiser

Details of the above items can be obtained from the Town Manager's Office.

The right to reject any and all such proposals is reserved by the Town.

Dean C. Cushing,
Town Manager

MONUMENTS
BEST BONDED GRANITES
BETTER WORKMANSHIP
"The Most For Your Money"
LUZ BROTHERS
1122 GORHAM ST. Dial 9812

WHOLESALE RUBBER CO.
DIRECT FROM FACTORY
RUBBER TILE 9 X 9
Slight Seconds — Almost Perfect
14c & 18c 21 Beautiful Colors
ANY QUANTITY
These Prices figure less than inlaid linoleum.
FOR FACTORY REPRESENTATIVE
to call on you With Samples
DIAL LOWELL 2-4471
FROM 9 A.M. TO 9 P.M.
Wholesale Rubber Co.
Route 38 — LOWELL BRANCH

INSPECTION TIME

APRIL IS Inspection MONTH
—o—
Drive In For A Complete Check - Up Our Expert Mechanics will take good care of your car.

AVOID THE RUSH
—o—
Avoid the Last Minute Rush. Come in Early for Inspection. Prompt—Courteous—Service!

Ask Us About Our "spring Package Special"
We have a check-up "Package" especially designed for your car and your pocket book. Drive in Today!
ARNOLD Ford SALES
Boston Road - Billerica Centre - Tel. 662
"YOUR FRIENDLY FORD DEALER"

A.L. AUXILIARY CHOW NIGHT

The 16th of April, at the American Legion Hall, is the night for the Ladies of the American Legion Auxiliary to enjoy their Chicken Cacciatore supper. The time is set for 7 p.m., and the price is 99 cents

FIREMAN'S CARNIVAL

The Wilmington Fireman's Relief Association, Inc., will hold the first carnival of the season, on April 13th to April 19th at Thompsons Grove. The carnival tents and booths, together with such appurtenances as Merry Go Round, etc. are now being set up in the field, adjacent to the grove.

BOY SCOUTS RACOON PATROL

The Racoon Patrol met on April 2nd, at the home of the Patrol Leader, Billy Rosa.

Plans were laid for a hike on April 5th.

TROOP I GIRL SCOUTS TO SEE RADIO PROGRAM

Troop I of the Wilmington Girl Scouts met at the Public Library on April 7th. There were classes for the Troop dramatic badge, and there was instruction about tennis rackets.

Scouts present were Irene Rogers, Anne Cavanaugh, Martha Boyle, Freda Shepard, Eleanor Kirkell, Diane Whitham, Lorraine Block, and the leader, Mrs. Rice.

On the 14th of April the Scouts are to go to Boston, to see Cinderella Week end, and Marjorie Mills, at a Boston Radio Station.

52 INFANTS AT CLINIC

The Clinic, for the prevention of diphteria and other childhood diseases, which was held in Villanova Hall, on Tuesday morning, was well attended.

52 children were brought by their mothers, to have the protection offered to them by the Board of Health, free of charge.

HIGH SCHOOL CAST SEES PLAY

The High School Children who were in the cast of the play, "Ever Since Eve", were guests of the Wilmington Rotary Club, last Wednesday evening, to see the same play, by professional actors, in a Boston theatre.

SCOUT MEETING CANCELLED

The regular meeting of Troops I and II, Wilmington Boy Scouts, to be held this Friday, has been cancelled.

Lightning rods have been installed on the White House in Washington, just being renovated. The quality is certified by a Master Label of the Underwriters Laboratories. Such a Master Label indicates that the materials and work meet approved standards of lightning protection. With safe-guards, if lightning strikes, it passes into the ground harmlessly.

Furniture Fashions

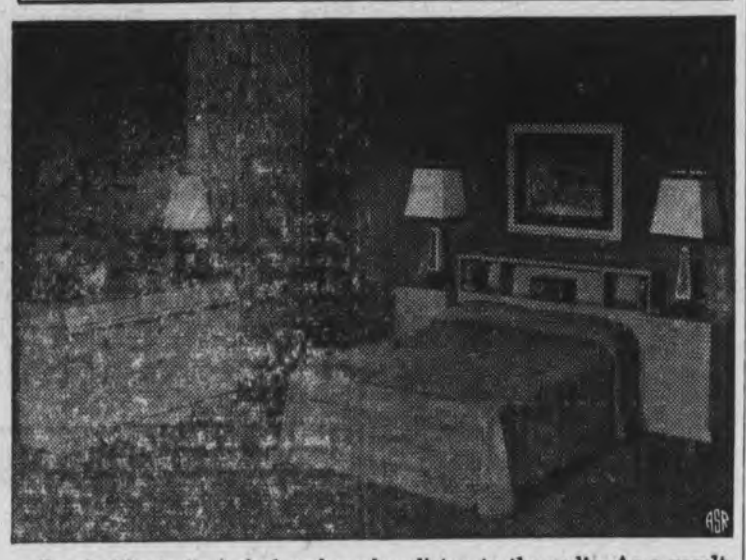

People like to lie in bed and read or listen to the radio. As a result, the bookcase or headboard bed, is becoming increasingly popular. The expression "all the comforts of home" has a more luxurious meaning when home is equipped with a bedroom such as the one shown above. There are shelves for the telephone, a radio, books, magazines, reading lamps and decorative accessories. The doors of the matching flanking commodes slide up to become bedside trays for reading glasses, snacks, etc. The triple dresser, with slanting drawers is a new style note. The suite shown here is in champagne mahogany, one of the newer finishes and may also be obtained in cordavan mahogany. Moderately priced, this handsome bedroom suite is a striking example of the style and value featured in today's furniture offerings.

BILLAUER IS *Famous* FOR

DIAMOND *Values*

IT takes time — lots of time — to build the reputation for quality and square dealing that means so much to our customers. Years of giving every customer the finest diamond his money can buy has made us famous!

Diamond solitaire in choice of 14K gold settings, priced at $295

Budget Payments if Desired.

Henry Billauer

327 MAIN STREET, WOBURN

ESTABLISHED 1921

Learn To DRIVE

Tel. Lowell 7382

• DUAL - CONTROLLED CARS • STANDARD and AUTOMATIC SHIFT • DIRECTIONAL LIGHTS • COMPLETE INSURANCE COVERAGE

489 Merrimack Street — Near City Hall Square

LET'S GO STRAND

IT'S THE BEST SHOW IN TOWN

— NOW —

RAY MILLAND

HELENA CARTER

"BUGLES IN THE AFTERNOON"

in Technicolor

—ALSO—

"BANNER LINE"

with

KEEFE BRASSELLE

and SALLY FORREST

IT'S

MOVIETIME U.S.A.

GENE AND FREDDY

IN PERSON

AT

VILLANOVA HALL WILMINGTON, MASS. THURSDAY, APRIL 17, 1952

TIME — 8:00 P.M. — ADMISSION — $1.25 (including tax)

ROTARY CLUB TALENT SHOW

SEE YOUR FAVORITE STARS: GENE JONES (MASTER OF CEREMONIES) AND FREDDY GUERRA (AND HIS DANCE ORCHESTRA)

SEE THE CONTEST FOR A SPOT ON YOUR COMMUNITY OPTICIANS TELEVISION SHOW.

ALREADY ENTERED FOR THE CONTEST:

LUCILLE KEENER, STAIR TAP DANCE (WILMINGTON); IRENE SHINE, SINGER (WAKEFIELD); JEANWAMBOLT, SINGER (WILMINGTON); EDWARD GREENLAW, MUSICAL SAW (MELROSE); EARLBECK, WESTERN VOCALIST and GUITAR (TEWKSBURY); PATTY ANN MAHER and MARY C. HILL,BATON TWIRLING (FRAMINGHAM); DOT SANBORN, KATHY GOVE, TOMMY FULLER, RANNY NORTH andBARBARA JOHNSTON, TAP and TOE (GOVE SCHOOL OF DANCE, (WILMINGTON); JACKIE McLAUGHLIN,9 YEAR OLD SINGER (WILMINGTON); AL RICHARDS, LEFT HANDED OLD-FASHIONED FIDDLER, (WILMINGTON); SANDRA HARRIS, GUITAR, (WILMINGTON).

DO YOU WANT TO RUN A CHANCE OF APPEARING ON TELEVISION YOURSELF?

THEN PHONE QUICKLY TO MISS DYER (WOBURN 2-2680) FOR AN AUDITION.

WANT AD SERVICE
Quick Results

REFRIGERATION SERVICE
Household, Commercial and Industrial. Appliances also repaired. Anywhere within 25 miles. Minimum charge $4.00. Mr. Brown, Billerica 8366.

TRAVEL INFORMATION — For reservations on Airplanes, Ships, Trains and at Hotels anywhere in the U. S. or Foreign countries. Call WOburn 2-1234. J. F. McGrath, Jr.

WEDDING CAKES, any size and price. Birthday Cakes, etc., from $1.50. Party Cakes, etc., to your plan. Come or call Woburn 2-1773 and talk it over. We will please you. Delivery arranged. Emile Marquis, 83 Central Street, Woburn. WOburn 2-1773.

SEWING MACHINES, adjusted, repaired, electrified. Reasonable rates. Guaranteed work on all makes. Also new and used machines. Call Mr. White, Burlington 7-3602.

KEYS MADE WHILE YOU WAIT. Get that key you need NOW! All solid brass keys. Pinehurst Hardware & Supply Co., Boston Road, Pinehurst. Tel. Billerica 8482.

FOR SALE

WILMINGTON, Forest St., Modern 5 room cottage. Now rented Terms reasonable and arranged. Plenty of land now available. Call Wilmington 2537.
W-2-9

CLOTHING

Special . . . T-Shirts or Drawers 39c ea. Men's Work Shirts-Flannel-reg. $2.98 value for $1.50. BUY YOUR SHOES AND CLOTHING AT WHOLESALE PRICES FROM ROY'S BARGAIN STORE, Main Street. Next To Theatre, Wilmington

SPECIAL THIS WEEK - $1.25 Wallpaper only 49c single roll. Grass Seed Special 49c lb. Silver Lake Hardware, Main Street, Corner of Grove Avenue, Wilmington 2992.

WANTED: All Day Baby Sitter, at my home. 5 days a week. Wilmington 2831.

"TEX" JOHNSON IN KOREA

"Tex" Johnson, the son of Wilmington's popular taxi driver, arrived in Pusan, Korea, on March 29th. His latest address is Pvt. Fred T. Johnson, US 51040517, 1902 Prov. Co. 1st Plt. A.P.O. 503, c/o PM, San Francisco.

NEXT TIME
CALL
SAMUEL A.
TRODELLA
For
Plumbing and Heating
● Standard and Kohler Fixtures ● Youngstown Sinks ● Buy your plumbing and heating equipment completely installed and save!
TIME PAYMENTS
ESTIMATES GIVEN WITHOUT CHARGE
Tel. BILLERICA 2211
CALL AFTER 6 P.M.
BELLFLOWER ROAD

BALDWIN CIVIC CLUB ELECTS GALVIN

Thomas Galvin, of Chestnut Street, was elected President of the Baldwin Civic Association, at the annual meeting, held in the Wilmington Skating Clubhouse, on April 1st.

Galvin was elected unanimously. There were contests for the other positions.

Joseph Slater, of Grove Avenue, was elected Vice President, with 14 votes to 5 for Warren Willis, of Butters Row.

Roland Fuller, of Adams Street was elected Secretary. Warren Willis had two votes.

Alan Shepard of Chestnut Street, was elected Financial Secretary. Warren Willis had six votes.

The Board of Directors as elected include Warren Willis, Mrs. Hazel Backman, Millard C. Pipes, Ralph Lloyd, Arthur F. Spear, Frank Bishop and Mrs. Varley.

James Pipes was elected to the Membership Committee, and Millard Pipes to the Program Committee.

A rising vote of thanks was tendered to the outgoing president, Guilio Matroni, and to Dean Swan, outgoing Secretary, as well as the other officers. The Club also had a rising vote of recognition to the Wilmington Skating Club, for their sponsorship of Wilmington's Janet and Leon Backman, and Jean Ashworth.

WOMEN'S SEWING CLASS

A class in sewing, under the tutelage of Miss Blanche Eames, and under the sponsorship of the University of Massachusetts, Extension Service, will be held in the Roman House, starting on April 23rd., and continuing once a week, for five weeks.

The class will be limited to 12 ladies, and will be held on Wednesdays, in the Roman House. The class will have the making of an overcoat, as its project.

Mrs. Ellen B. Dominicus, of Seaford Avenue, is the Town Chairman, for the Commonwealth of Massachusetts, University Extension Courses.

Case. No. 15606 Misc.
The Commonwealth of Massachusetts
LAND COURT
(SEAL) In Equity

To George P. Welch, Lois Virginia Welch, of Wilmington, in the County of Middlesex and said Commonwealth; and to all whom it may concern:

The Provident Institution For Savings In The Town Of Boston, a duly existing corporation, having an usual place of business in Boston, in the County of Suffolk and said Commonwealth, claiming to be the holder of a mortgage covering real property in said Wilmington, in that part known as the North Wilmington District, situated on Chapman Avenue, given by George P. Welch and Lois Virginia Welch to the National Shawmut Bank, by instrument dated September 25, 1950, recorded in the Middlesex County Registry of Deeds, Book 1152, Page 322, has filed with said court a bill in equity for authority to foreclose said mortgage in the manner following: by entry and possession and exercise of power of sale.

If you are entitled to the benefits of the Soldiers' and Sailors' Civil Relief Act of 1940 as amended and you object to such foreclosure you or your attorney should file a written appearance and answer in said court at Boston on or before the 5th day of May 1952, or you may be forever barred from claiming that such foreclosure is invalid under said act.

Witness, JOHN E. FENTON, Esquire, Judge of said Court this twenty-fifth day of March 1952.

SYBIL H. HOLMES, Recorder.

MOLLIE'S
Beauty Salon
15 Harnden St. - Reading Sq.
Tel. 2-1594
Specializing in Machine and Machineless Permanent Waves - $5.00 and up.
Open Evenings by Appointment

TEWKSBURY SUPPLY CO.
MAIN ST. — Tel. LOWELL 3-7744 — TEWKSBURY

Sir Mac
Custom Made — Stock Sizes

Wooden Cabinets

* Paints
* Tools
* Hardware
* Lumber
* Gas Stoves
* Refrigerators
* Domestic Hot Water Heaters

FORT DIX TRAINEE

FORT DIX, N.J. - Pvt. Brownell A. Malone of 26 Grant Street, has arrived here and has been assigned to BTRY B, 84th F.A. B.N. of the 9th Infantry Division for eight weeks of basic training.

Private Malone is the son of Mr. and Mrs. Malone of Grant Street, Wilmington.

Prior to entering service, Malone attended Wilmington High School.

During his traing period he will receive instruction in general military subjects, infantry weapons and tactics as well as a character guidance program which is under the supervision of the Post Chaplain. After completing this phase of his training, he will be assigned to a specialist's school for another eight weeks.

MORTGAGEE'S SALE OF REAL ESTATE

By virtue and in execution of the POWER OF SALE contained in a certain mortgage given by Richard P. Luken and Jean S. Luken to Robert O. Rowe and Lillian F. Rowe dated November 5, 1949 and recorded with Middlesex North District Deeds, Book 1127, Page 504, of which mortgage the undersigned is the present holder, for breach of the conditions of said mortgage and for the purpose of foreclosing the same will be sold at Public Auction at 10:00 o'clock A.M. on the 2nd day of May, A.D. 1952, on the premises, all and singular the premises described in said mortgage, To wit: the land in North Wilmington, Middlesex County, Massachusetts with buildings thereon being lots 156-157-158-159-160-161 as shown on a plan known as "Federal Gardens" drawn by H. A. Milhouse, C. E., recorded with Middlesex North District Deeds in Plan Book 35, Plan 4, together bounded and described as follows:

SOUTHWESTERLY by Seaford Street, 150 feet; NORTHWESTERLY by Lot 155 as shown on said plan, 100 feet; NORTHEASTERLY by Lots 170-175 inclusive as shown on said plan, 150 feet; SOUTHEASTERLY by Lots 162-165 inclusive, 100 feet. Being the same premises conveyed to Richard P. and Jean S. Luken by deed of Robert O. Rowe et ux. and subject to a prior mortgage to the Wakefield Savings Bank in the original sum of Fifteen Hundred Dollars.

Terms of Sale: Ten percent deposit by cash or certified check will be required, the balance within thirty days from the date of sale.

Other terms to be announced at the sale.

Signed Robert O. Rowe
Lillian F. Rowe
Present holders of said mortgage
April 2, 1952.
A-9-16-23

The Commonwealth of Massachusetts
LAND COURT
Petition to Foreclose Tax Lien
(Seal) No. 32333

TO ALL WHOM IT MAY CONCERN, and to Mary Brennan, Mr. Brennan (husband of Mary Brennan), residences unknown, or their heirs, devisees or legal representatives;

Whereas, a petition has been presented to said Court by Leo P. O'Connell, of Wilmington, in the County of Middlesex and said Commonwealth, to foreclose all rights of redemption from the tax lien proceedings described in said petition in and concerning a certain parcel of land situate in Town of Wilmington in the County of Middlesex and in said Commonwealth, bounded and described as follows: and further described as being Lots #27, 28, 29 and 30, containing 7300 square feet, as shown on Plan of Land known as Independent Park; said plan is recorded in Middlesex North District Registry of Deeds, Plan Book 34, Plan 44.

If you desire to make any objection or defense to said petition you or your attorney must file a written appearance and an answer, under oath, setting forth clearly and specifically your objections or defense to each part of said petition, in the office of the Recorder of said Court in Boston (at the Court House), on or before the fifth day of May next.

Unless your appearance is filed by or for you, your default will be recorded, the said petition will be taken as confessed and you will be forever barred from contesting said petition or any decree entered thereon.

And in addition to the usual service of this notice as required by law. it is ordered that the foregoing citation be published forthwith once each week for three successive weeks in the Wilmington Crusader a newspaper published in said Wilmington.

Witness, John E. Fenton, Esquire, Judge of said Court, this thirty-first day of March in the year nineteen hundred and fifty-two.

Attest with seal of said Court.
Recorder.
A-9-16-23

Tony Ross & Son *Contractors*
Cesspools and other outdoor work of all kinds. Cesspools chemically cleaned. Chemical Toilets cleaned.
LICENSED DRAIN LAYER
ELECTRIC and HAND PUMPS
When giving order for service by mail, be sure to give street and number of house where work is to be done.
144 WATER ST. WAKEFIELD
Tel. Cry. 9-2781-W

FEARON
SIGN SERVICE
NEON SALES & SERVICE
LOWELL 4-2551

TOWN OF WILMINGTON MASSACHUSETTS
SCHOOL COMMITTEE

The School Committee of the Town of Wilmington, Massachusetts, solicits bids for the transportation of school children. Information concerning numbers of vehicles and their type, number of children to be transported, mileage, etc., may be secured from the offices of the School Committee, 159 Church Street, Wilmington, Massachusetts.

Sealed bids must be presented to the Secretary of the School Committee, Mr. Warren G. Willis, no later than 5:00 p.m., April 17, 1952.

The Committee reserves the right to reject any or all bids, or parts thereof.

Wilmington School Committee.
April 2-9-16

CHURCHES

METHODIST CHURCH ACTIVITY

Radio Broadcast each Sunday morning at 8:05 a.m. over WCCM in Lawrence - Your Church and the News."

Church School at 9:15 A.M.
Morning Worship at 11:00 A.M.
Junior Methodist Youth Fellowship at 5:00 P.M.
Evening Service at 7:00 P.M.
Methodist Youth Fellowship at 7:00 P.M.
Methodist Adult Fellowship at 8:00 P.M.
Hobby Club Thursday at 7:00 P.M.
Choir Rehearsal Thursday at 8:00 P.M.
Circle Meetings:
Circle 1. - Second and Fourth Tuesdays 2:00 P.M.
Circle 2 - Second and Fourth Thursdays 2:00 P.M.
Circle 3 - Second and Fourth Thursdays 1:30 P.M.
Circle 4 - First and Third Tuesday 8:00 P.M.
Circle 5 - First Tuesday - Third Wednesday 8:00 P.M.
Circle 6 - First Tuesday 8:00 P.M.
Official Board - First Monday 8:00 P.M.
Church School Board meeting - Third Monday 8:00 P.M.
W.S.C.S. - First Wednesday 12.15 P.M.
Men's Club - Second Thursday 8:00 P.M.

ST. THOMAS OF VILLANOVA
Rev. Albert J. Shea
126 Middlesex Avenue
Sunday Masses—7:00, 8:30, 10:30, 11:30.
Holy Day Masses—6:00, 7:00, 8:00, 9:00.
Weekday Mass—8:00.
Confessions—4:00, 7:30, Saturday; 7:45 Evenings of First Friday and Holy Days. Before 7:00 and 8:30 Sunday Mass.

OUR LADY OF FATIMA
First Saturday at 7:00—8:00 Masses 7:45 P.M.

ST. THOMAS SILVER LAKE MISSION
Betterment Hall
Sunday—8:45, 10:45.
Holy Day Masses—7:00, 9:00.

ST. MARY'S MISSION
(St. William's Church)
Glenwood Road at Vernon St. S. Tewksbury
Sunday Masses—7:00, 8:30, 11:00.
Holy Day Masses—5:45, 7:00, 9:00.
Weekday Mass—7:00.
First Friday Mass—7:00.
Confessions—4:00,-6:00 — 7:30-9:00 Saturday.
Evenings of First Friday and Holy Days.
Monday after devotions.
Miraculous Medal Novena, Monday 7:45 P.M.

CONGREGATIONAL
Middlesex Avenue
Sunday — Church School, 9:30 a.m. Morning Worship, 11:00 a.m. Quaintance Club, 5:00 p.m. Fireside Fellowship, 7:00 p.m.
Wednesday — Choir Rehearsal, 8:00 p.m.
Monthly — Church Cabinet, 1st Thursday. Church School Board, Last Thursday. Finance Committee, 2nd Tuesday. Couples Club, Last Sunday. L.B.S. 1st Wednesday. North Branch, 2nd Thursday. South Branch, 4th Wednesday. East Branch, 3d Tuesday. Center Branch, 3d, Wednesday.

BUSINESS DIRECTORY

AUTO SALES & SERVICE

CARLTON & GRAY, INC.
FORD
Parts - Sales - Service
—Used Cars—
Main & Minot Sts. Reading
Tel. 2-0424

LARENWOOD MOTORS, Inc.
Main Street Tewksbury
General Repairing - Tune-Up
Carburetor and Ignition Service
CALSO GAS — RPM OILS

It's Walker's
FAMOUS for CAR VALUES
Open Evenings 'til 9 (ex. Sat.)
OLDSMOBILE
Sales & Service
431 Main St. Wakefield

SMART & AKESON, INC.
29 Winn Street
Woburn
FORD SALES & SERVICE
WOBURN 2-2445

AUTO PARTS

JOHNSON & SWANSON
Automobile Painting
Radiators
Cleaned and Repaired
— New Cores —
Body and Fender Work
730 Main St. Winchester 6-0592

CLOTHING; WOMEN, MEN, CHILDREN

The Latest Styles At
G & S DRESS SHOP
Ladies Suits - Coats - Dresses
Sportswear - Skirts - Blouses
At Manufacturers Prices
"Quality at Savings"
446 Main Street Woburn

SPRING REVIEW
of
SUITS, DRESSES, BLOUSES
HATS and LINGERIE
at
MARIAN'S DRESS SHOPPE
453 MAIN STREET — WOBURN
FREE PARKING
IN REAR OF STORE

TED'S SURPLUS STORE
A Full Line Of
WORK CLOTHES
At Prices That Save
Men's Jackets from $3.95
281 Main Street Woburn
"It will pay you to drop in and look around"

DRUG STORES

McLAUGHLIN'S
REXALL DRUG
● Prescription Dept.
● Sick Room Supplies
● Sundries
Main & Church St. Wilmington
Telephone 361 or 380

ELECTRICAL APPLIANCES

CLAPP & LEACH, INC.
"The Electric Store"
Electrical Contracting
Fixtures - Supplies
—Motorola Television—
Appliances
7 Ash Street Reading
2-0750

RUDERMAN'S
Maytag Washers -
Frigidaire Refrigerators -
Philco Television & Radio -
Clothing - Shoes - Dry Goods
Gould & Haven Sts. Reading
Tel. Reading 2-1217-J

FLOOR COVERING

McGARRY & McSHANE
Floor Covering Co.
ARMSTRONG'S LINOLEUM
Mohawk - Holmes - Magee Carpets
Expert Installation
82 Albion Street Wakefield
CR 9-2896

Tel. Woburn 2-1819
J. & I. LINOMART
Complete Line Of . . .
Nationally Advertised Brands of
FLOOR COVERINGS
Rubber Tile - Asphalt Tile
Wall Covering
Expertly Installed by Factory
Trained Mechanics
494 Main Street Woburn, Mass.

FUEL OILS

ESSO IN WILMINGTON
Quality Range & Fuel Oils
LOUIE'S
324 Main Street Wilmington
Tel. Wilmington 700
Oil Burner Sales & Service

FURNITURE MOVING

E. V. RONAYNE
FURNITURE MOVING
PACKING CRATING STORAGE
GOODS INSURED
59 Nichols St. Tel. Wil. 2641

Movers - Packing & Storage
LOCAL & LONG DISTANCE
We operate our own storage
Warehouse
KELLEY & HAWES MOVING CO.
5 Park St. Winchester
WINCHESTER 6-1477

INSURANCE

JOHN F. GLEASON
Complete Insurance
Field Underwriter - Mutual Life
Insurance Co. of New York
80 Florence Avenue Tewksbury
Tel. Wilmington 2671

HARDWARE

CENTRAL HARDWARE CO.
Modene
Paints and Varnishes
Sheet Metal Work - Furnace
Repairs - General Hardware
437 Main St. Woburn 2-0032

WOBURN HARDWARE & PLUMBING SUPPLY CO.
Heating — Paints
Hot Point Appliances
Youngstown Kitchens
502-508 Main Woburn 2-2300

JEWELERS

H. S. SORENSON CO., INC.
10 Albion Street CRY 9-1120
Wakefield's Oldest and Largest
Jewelry - Silverware and Gift Shop
Watch and Jewelry Repairing

LUMBER COMPANY

WILMINGTON BUILDERS SUPPLY CO.
● Lumber - Cement
● Paint - Glass
● Doors - Windows
● Builders Hardware
334 Main Street Wilmington 621

READING LUMBER CO.
Lumber & Building Materials
of all kinds for
Home Owner and Builder
Goodall Sanford Rd. Reading
Tel. 2-2211

WOBURN LUMBER & SALVAGE COMPANY
Second Hand Lumber - Brick
Building Materials of all Kinds
Lumber Milled to Size
Tel. WO 2-2492
24 Conn St., Woburn, Mass.

PAINTING & GENERAL CONTRACTORS

CARROLL & RANDELL
Roofing - Siding - Carpentry
Aluminum Windows
Telephones - Wilmington 2-7149
or PRospect 6-6651
357 Highland Ave.
Somerville, Mass.

REAL DESHARNAIS
Painting Contractor
Interior - Exterior
PAPER HANGING
Tel. Wilmington 2254

PLATE GLASS

WOBURN PLATE GLASS CO.
Woburn 2-2595 Woburn, Mass.
Res. Chelsea 3-1897-R 3-1801-W
Glass for all Purposes
Store Fronts - Mirrors Re-Silvered
Auto Glass While You Wait
Table Tops and Desk Tops
4 Union Street

RESTAURANTS

GEORGE'S
IN
WILMINGTON
"Let's all say a Prayer
for the boys over there."

SAND & GRAVEL

Sand Filling
Gravel Loam
VAN'S
Tel. Call Wil. 563

SPORTING GOODS

A. & C. SPORTING GOODS
7 Walnut St. between Gorin's & First Nat.
Woburn
Featuring Sporting Goods and
Equipment for ALL Occasions
Jackets - Sweaters - Team Supplies
A Specialty

Keys Made
Guns - Ammunition
Bought and Sold
Fishing Tackle - Outboard
HICKS' SPORT SHOP
15 Mechanic St. Wakefield
CR 9-2771-M

NOTICE OF SALE

Middlesex, ss.

Lowell December 14, 1951

By virtue of an execution issued from the Fourth District Court of Eastern Middlesex within our County of Middlesex, on the seventeenth day of November, A. D. 1951 in the suit of Jordan Marsh Company vs Robert G. Byrnes, I have this day seized and taken and shall sell at public auction for cash to the highest bidder on Saturday, the 3rd day of May, 1952, at ten o'clock in the forenoon, at my office, 53 Central Street, in said Lowell, all the right, title and interest which the said Robert G. Byrnes had not exempt by law from attachment or levy on the seventeenth day of July A. D. 1951, at 9:00 o'clock A.M. when the same was attached on the original writ by Grace K. Jennings, Deputy Sheriff, in and to the following described real estate to wit:

A certain parcel of land with the buildings thereon in North Reading, in said Middlesex County, being shown as Lot 9 on Summer Street, on a plan entitled "Plan of Lots situated in North Reading, Mass., Surveyed for Charles F. Burditt," dated October 1945, H. Kingman Abbott, Surveyor, Reading, recorded with Middlesex South District Deeds in Record Book 6984, page 544, and bounded and described as follows: Southerly by Summer Street, as shown on said plan, 80 feet; Westerly by Lot 10, as shown on said plan, 160 feet; Northerly by land now or formerly of Levaggi, and a stone wall, as shown on said plan, 80 feet; and Easterly by lot 8, as shown on said plan 160 feet to the point of beginning. Containing, according to said plan 12,800 square feet, more or less. Subject to easements and restrictions of record if any there be now in force and applicable. Together with the right to use all streets or roads as shown on said plan with all others lawfully entitled thereto.

Loring R. Kew, Jr.
Deputy Sheriff

A-9-16-23

SHOES
FOR THE ENTIRE FAMILY AT THE
Lowest Prices
GORIN'S
SHOE STORE
438 MAIN ST. WOBURN

John H. Greene, Jeweler - Optician
48 MAIN STREET - - - ANDOVER 830-R
INTERNATIONAL
TOWLE - GORHAM
Every pattern of Sterling Silver made in America is available at our store.
ZENITH - UNEX
Hearing Aids
Batteries for all models.

REPUBLICAN FINANCE CHAIRMAN APPOINTED

Mrs. Laughton C. Drew has been appointed Finance Chairman for the Wilmington Republican spring finance drive to be held in conjunction with "Operation Spearhead," United Republican Canvass throughout Massachusetts from April 15 to May 15, it was announced this week by Richard Preston of Hamilton, general chairman of the Massachusetts Republican Finance Committee.

Chairman Drew, who resides at West Street, will stress neighbor-to-neighbor solicitation in meeting the Wilmington quota of the $750,000 minimum canvass target. This 1952 spring campaign will be the first time in party history that State Republicans have put on such an early finance drive. Funds raised will be used to support the campaigns of national, state and local Grand New Party candidates during this election year.

The newly-appointed leaders for the United Republican Canvass in Wilmington will be assisted by a local committee of sufficient numbers to insure a visit to every home where a Republican of Independent voter resides.

WILMINGTON REAL ESTATE TRANSFERS

Pasquale Calandrello and wife, to Northeastern Gas Transmission Company, Main Street.

Roy L. Carlson and wife, to Donald F. Fenton and wife, Belmont Avenue.

Dean M. Kerr and wife, to Ernest W. Keener and wife, John Street.

Eleazer Squibb, to Ingrin Hiscock and wife, Suncrest Avenue.

RECKLESS DRIVING

A car, operated by Donald Breten, and owned by the Metropoliton Service Company, of Cambridge, was reported to have forced another car, owned and driven by Mrs. Mae Young of North Wilmington, off the highway, on Main Street, near the Rainbow, on March 25th at 2:30 p.m. Shortly thereafter another car owned and operated by John Duggan, was sideswiped, according to reports, by this same driver, near the Black Kat. Both Mrs. Young and Johnny Duggan pursued this car down Main Street, up Burlington Avenue, and down Boutwell Street. They were able to get the number, which they turned in to the police.

THEFT FROM HOLDEN AND NORRIS

Six batteries, a starter, a generator and other materials were reported stolen from the yard of Holden & Norris, on Eames Street, about March 25th., according to a report given to the Wilmington Police.

AUTO ACCIDENT ON MIDDLESEX AVENUE

There was a collision, on Middlesex Avenue, near the White place at about 9:30 a.m. on March 29th, when a car driven by Charles F. Emmons, of Glendale Circle came into collision with a truck driven by Victor W. Johnson, 197 Powell Street, Lowell. The collision occured when the operator of the truck turned into a driveway. The truck subsequently hit a telephone pole. Both vehicles suffered damage, and both drivers reported injuries. Emmons suffered a cut lip, and Johnson reported that he had injuries on his legs and thighs. Both men sought their own doctors. The Emmons car was towed to a local garage.

AUTO ACCIDENT ON SHAWSHEEN AVE.

A car owned and operated by Norman Rice of Hobson Avenue, struck a tree on Bridge Lane, when it failed to negotiate the turn, from Shawsheen Avenue. The accident happened about 9:20 p.m. March 29th.

There were no personal injuries.

LARCENY OF WIRE MESH

A mesh wire roll, used in concrete construction has been stolen from the site of the Raffi and Swanson plant, according to a report given to the police on March 29th. The value of the wire was set at $15.

COOMBS
Furniture Co.
Furniture & Rugs
Open 9:00 a.m. to 9:00 p.m.
50 YEARS IN
Wholesale Business
464 Middlesex Avenue
TELEPHONE
WILMINGTON 511

Benevento Sand & Gravel
—Specializing In Fill—
Concrete Sand ● Roofing Gravel
Plaster Sand ● Gravel Stone
Pea Stone ● Trailer Service
Bulldozers ● Shovels for Rent
Plant Located Off Route 62 - North Reading
Home Office-10 Dana St. - Lynn 5-1494
TELEPHONE
WIL. 762

West Wilmingtonites
A COMPLETE food store
For Your Convenience
N. E. PROVISION COLD CUT MEATS
"NEPCO BRAND" Frankfurts
CANDIES — FROZEN FOODS
Everything For Your Household
JIM'S VARIETY
Corner Shawsheen Avenue and Hopkins Street
Wil. 3393 — Open from 7 a.m. to 11 p.m.

THE SELECTMEN'S MEETING

Elsewhere in this issue are printed the Minutes of the Selectmen's Meeting of March 31, 1952. This is the meeting that took place nine days ago. The first knowledge that this paper had of what took place at this meeting was when the minutes were received in the mail, yesterday (April 8th).

We appreciate the fact that the Board of Selectmen saw fit to mail us a copy of the minutes of the meeting. We have no reason to doubt but that the minutes are complete, accurate and honest.

It took nine days for the public to find out what happened at the Selectmen's meeting. Perhaps, one will say, 99% of the public doesn't care. We may be inclined to ruefully agree with such a statement. We feel, however, that such a statement is not an excuse, because we still feel that the public has a right to information, and that the public, not the officials are the judge of what they want to know.

There are bureaucrats throughout the world who relish the idea of "releasing" information to the public without the "interference" of outside individuals. Many of these bureaucrats are reasonably honest. They have merely adopted an attitude that makes things easier for themselves. Washington, D.C. is full of this type of bureaucrat, and the State House, in Boston has its quota. We now see the tendency creeping into the smaller municipalities.

Let it be said that, in fairness to those bureaucrats, that the "outside interference" makes mistakes, get the stories wrong, and in many ways are often best described as pests in the hair of honest officials.

The meeting of the Board of Selectmen, in the towns of the Commonwealth of Massachusetts are traditionally open to the public. Your editor knows of only one town where the meeting is not open to the public.

A second item should be commented on was the fact that a public hearing was held, on the application of the Raffi & Swanson to store etc. etc. on Eames Street. "There were no proponents or opponents."

Not only were there no proponents or opponents. As a matter of fact, there were a lot of people in town who did not know that there was to be a public hearing, your editor included.

We don't have $23.45 with which to buy an out of town paper, every day of the year, to find out what is happening in our own home town.

SPEEDING PAST THE COMMON

We heard a remark the other day that made us pause, and take thought. It has been stated, by persons in a position to know, that 95% of the people who speed by the Wilmington Common, during school recesses, are residents of Wilmington.

No child would ever dash out in front of their car! No siree! They know the town too well! It is just these out of town cars that have to be watched! Stop them from speeding but don't stop our local drivers! Nosiree!

(continued from page 1)

MINUTES OF THE BOARD OF SELECTMEN MEETING—MARCH 31, 1952

to store gasoline in underground tanks at service station located at 103 Main Street, Wilmington, be referred back to the applicant with a letter indicating that permit now retained for this purpose is good until revoked.

A petition for joint pole location was received from New England Telephone & Telegraph Company and the Town of Reading Municipal Light Department for Middlesex Avenue, one pole approximately 595 feet northeasterly from Main Street.

It was VOTED: To hold a hearing on the above petition at 8:30 P.M. on April 14, 1952. The abuttors will be notified of this hearing. Mr. Cushing had determined in recent conversation with N.E. Tel. & Tel. Co. that the Town is not required to advertise a hearing of this type, but merely is required to notify the abuttors of the hearing.

A public hearing was held at 8:30 P.M. on the application of J.W. Greer Company, Eames Street, for the storage in underground tanks of 38,,000 gallons of fuel oil at the above location. There were no proponents or opponents.

It was VOTED: To grant the license.

The Town received approval dated March 12, from the Department of Agriculture, Division of Livestock Disease Control, of the nomination of Ralph B. Odiorne as Inspector of Animals for the year ending March 31, 1953.

It was VOTED: To appoint Mr. Fred Horton as the person designetad to prosecute claims under Chapter 115 of the General Laws, as amended.

In accordance with Section 4 of Chapter 592 the Board made the following appointments:

Board of Appeal—Card Heldman, (3 years); Howard Woolaver (2 years); Joseph A. Maynard, (1 year) and Winston Chamberlin (associate member).

Board of Registrars—Joseph P. Ring (3 years).

Town Constable—Harry J. Ainsworth.

Town Counsel—Philip B. Buzzell.

Town Accountant—The continuation of Mr. Robert Peters as Town Accountant was confirmed inasmuch as his original appointment in 1951 is for a nominal period of three years.

Veterans Agent—Frederick Horton.

Clerk, Board of Selectmen—Mrs. Olive Sheldon.

Sealer of Weights and Measures—Samuel Pike.

It was VOTED: To grant permission to Wilmington Firemen's Relief Association, Inc. to operate a carnival at Thompson's Grove, Main Street, Wilmington, April 13 to April 19, 1952 inclusive, Mr. Cushing will write passing of this permission and stating the details of the required police protection.

The application of Harold W. McKelvey for an Auctioneer's License be referred by Mr. Cushing to the police for the customary report.

To approve application for State license to peddle ice cream, confectionery and soft drinks to Mr. Leon J. Gagnon, Lake Street, Wilmington, Mass. An application of Mr. Gagnon's for Sunday license was denied in accordance with policy of the Board of Selectmen as established in 1951 not to permit peddling of ice cream within the Town on Sunday.

That the Town should suitably recognize the service to his country of Antonio Gagnon who has been reported killed in action. The Town Manager will consult with the veterans' organizations to coordinate with them such memorial services as they may be planning.

The Town Manager discussed the work and progress on the new combined police-fire building, the purchase of a fire engine, the installation of street light at the corner of Lowell and Woburn Streets, the purchase of a police cruiser and the plans for new school construction.

On motion the Board adjourned at 1:00 A.M.

WILL CARE FOR CHILD IN MY HOME, DAYS, OR WILL BOARD CHILD. BOX 324. Wilmington, Mass.

TOWN OF WILMINGTON
MASSACHUSETTS
TOWN MANAGER

April 10, 1952

NOTICE

The Town of Wilmington Water Department will receive bids on B&S Cast Iron Water Pipe, 600 ft. 10" Cl. 150 and 4100 ft. 6" Cl. 150. All pipe shall be cement lined and paint seal-coated inside and tar-coated outside. Delivery shall be made in open trucks along the line of work as ordered by the Superintendent.

Bids will be opened at 2 P.M. Thursday, April 17, 1952 at the Wilmington Town Hall. The Town reserves the right to accept or reject all bids.

Dean C. Cushing
Town Manager.

TOWN OF WILMINGTON
MASSACHUSETTS
TOWN MANAGER

April 10, 1952

NOTICE

The Town of Wilmington, Water Department, will receive bids on fifty Water Meters 5/8" x3/4" with connections.

Bids will be opened at 2 P.M. Thursday, April 17, 1952 at the Wilmington Town Hall.

The Town reserves the right to accept or reject all bids.

Dean C. Cushing
Town Manager.

TOWN OF WILMINGTON
MASSACHUSETTS
TOWN MANAGER

April 10, 1952

NOTICE

The Town of Wilmington Water Department will receive bids on ten Fire Hydrants. Hydrants shall be compressor type, protected top, five foot bury, 2 2½" hose nozzles, 1 4½" steamer nozzle, U.S.T. open left, 7/8-29/32" solid pentagon operating nut. Operating valve shall be standard 4½".

Bids will be opened at 2 P.M. Thursday, April 17, 1952 at the Wilmington Town Hall. The Town reserves the right to accept or reject all bids.

Dean C. Cushing
Town Manager.

A MODERN CLASSIC

Classic beauty in a modern fabric gives appeal to this lovely dress, in a new tissue crepe of Avisco rayon and acetate. The smooth flowing fabric is in a weight that's perfect for springtime comfort—and the style, with its flattering neckline and interesting gathered insets, will bring forth many compliments.

Handy Jim's FIXIN'-UP TIPS For Farm and Home

How to Replace Chair Seat

TO SALVAGE a chair whose bottom has broken or split, simply replace the wornout portion with a piece of Masonite tempered hardboard, an all-wood panel which won't splinter or crack.

Trace a pattern on a panel ⅛" thick and cut out the shape with a coping saw. Bevel the edges slightly with a file, sandblock or plane. At intervals of 4 to 6 inches, drill holes and countersink them

for screws which will be used to fasten the hardboard seat into the wooden framework. Use decorative tacks over the screw heads.

The new chair bottom may be varnished, stained, waxed, painted, lacquered or enameled.

Instead of using the smooth-surfaced tempered hardboard, different effects may be obtained by using one of the other Masonite ⅛" hardboards—Leatherwood, which has an embossed surface resembling Spanish grain leather, or Temprtile, which has score marks forming 4-inch squares. Another variation is to use the screen or back side of the tempered hardboard.

Plants	Cut Flowers	Corsages
Lilys	*Roses*	Orchids
Hydrangeas	*Jonquils*	Roses
Azaleas	*Iris*	Spring Flowers
Jonquils	*Carnations*	Carnations
Tulips	*Snapdragon*	Gardenias
Dish Gardens	*Stock*	
	Tulips	

all attractively wrapped and delivered

Special
"Teen - Age" Corsage
$1.50

"Flowers Telegraphed"

Myrton Davis, *florist*

Boston Road BILLERICA 2671 Billerica

Featuring Billerica's Most Complete Line Of Floral Products

— BUILDING MATERIALS —

Concrete and cinder blocks, chimney blocks, flagstone, lime, cement, wire lath, cornerbead, sand, gravel, common brick, face brick, colored cement brick, flue lining, lead flashing, quarry tile, drain pipe, platform railings, steel basement windows, building columns, nails, fireplace dampers, angle iron, cleanout doors, garage drains, ash dumps, Heatilators and outdoor fireplace units. Complete line of Mason's and Plasterers' supplies. Frizzell Bros., 29 High St., WOburn 2-0570.

WILMINGTON

Theatre ★ Main St. ★ Tel. 471

● FRI & SAT APR. 11-12 ●

HIT #2 WENDEL COREY
"WILD BLUE YONDER"
PLUS! 3 STOOGE Comedy

●SUNDAY (1 Day) Apr. 13●

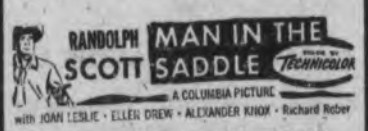

HIT #2 BOWERY BOYS
"GHOST CHASERS"
PLUS! COLOR CARTOON

● Friday Eve. 7 P.M. ●
● SAT MAT. 1 EVE 7 ●
● SUN. Cont. 1 til 10:30 ●

this Easter... give
HEIRLOOM* STERLING

The gift that grows in beauty, in use, in pride and pleasure with the years . . . Heirloom Sterling, in patterns famous for their freshness and originality.

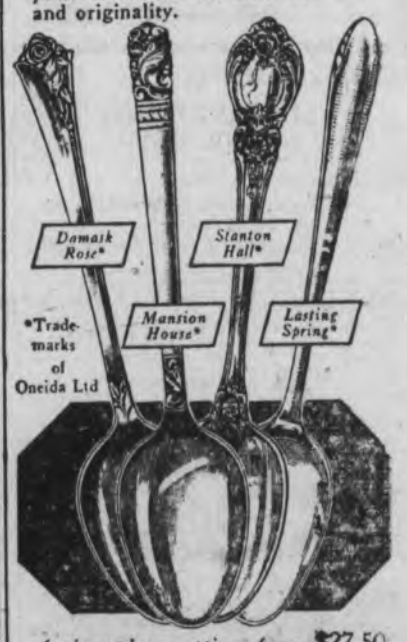

6-piece place settings from $27.50
Federal Tax Included

Budget Payments If Desired.

Henry Billauer
327 Main Street. Woburn
Established 1921